50,000 Flee Homes As Tropical Hurricane Sweeps Texas Area

Victoria Daily Times

VOL. 115 NO. 80 * VICTORIA, B.C., TUESDAY, OCTOBER 4, 1949—20 PAGES

It All Depends On Whose Ox Is Gored

That cat-and-canary grin on Russian Foreign Minister Andrei Vishinsky's face, left, appeared when he learned President Truman had announced a Russian atomic explosion. A few days later the grin came off—replaced by the darkly serious expression at right. The cause: Vishinsky had to sit and "take it" while British Foreign Minister Bevin castigated Russia's obstruction of true peace progress.

Guay Trial Starts

QUEBEC (CP)—A pretty airline office attendant testified today that J. Albert Guay bought a $10,000 insurance policy on the life of his wife three days before she was killed with 22 others in a plane crash Sept. 9.

The witness was Lucille Levesque, employee of Canadian Pacific Airlines, who appeared as a witness at Guay's preliminary hearing on a charge of murdering his wife.

Guay is alleged to have arranged for a time-bomb to be planted aboard the plane. The Crown maintains the explosion occurred about 40 miles east of Quebec, sending the plane crashing into rugged, wooded country.

Miss Levesque said she sold Guay a ticket for his wife's passage from Quebec to Baie Comeau, Que., Sept. 6, three days before the flight that ended in disaster.

ASKED RATES

She declared that at the same time Guay inquired about passenger-insurance rates and was informed they were 25 cents for $5,000 insurance, 50 cents for $10,000 and $1.25 for $25,000.

Guay thought $10,000 was "sufficient' and bought a policy when he paid $40.40 for his wife's fare.

The hearing which opened before a court room packed a half-hour before the start with a chattering crowd.

People had gathered earlier on the sidewalk outside the court house hoping for a glimpse of the 32-year-old jeweler.

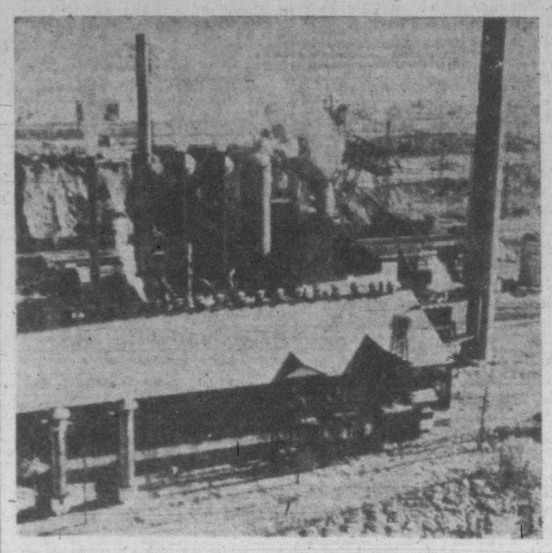

Active Steel Plant

While other steel plants in the U.S. are idled by the steelworkers' strike, smoke belches from the stacks of the Portsmouth Steel Corporation's blast furnaces at Portsmouth, Ohio. The company agreed to the terms of the President's fact-finding board and is the only active plant in the country.—(NEA Photo)

Houston, Oil City, Temporarily Cut Off By 100-Miler

HOUSTON, Tex. (UP) — A tropical hurricane hit Houston today and drove 50,000 persons from their homes in 10 cities as it roared northward out of the Gulf of Mexico.

The 750,000 residents of Houston, Texas' largest city, cowered in their homes and basements or in public shelters as the storm screamed overhead.

Rain, driven by wind gusts up to 100 miles a hour, swept the area in horizontal sheets.

Power and telephone lines were knocked down throughout the area and a network of radio amateurs went into operation to provide communications with the Red Cross midwest disaster headquarters at St. Louis.

All electric lights were out in the towns of Freeport and Angleton, south of here, and wide sections of Houston were blacked out as light poles and power lines fell under the storm's fury.

Plate glass windows in the downtown area were broken.

As the storm swept inland, it lashed at many big and small towns, including Galveston, Danbury, Hoskins, Arcadia, Sugar Land, Alvin and Manvel.

The hurricane centre passed just west of Houston, sweeping the city's outskirts with 90-mile-an-hour winds. Within 25 miles of the centre, winds were estimated at about 100 miles an hour. Downtown Houston gusts frequently approached 80 miles an hour.

Winds To Lessen Moving Inland

The weather bureau warned that the hurricane would reach Palestine and Lufkin, Tex., by early afternoon, but said the winds would diminish as the storm moved inland.

As it swept over Houston, the storm hurled rain against buildings so hard that water literally streamed through the closed window sashes.

So much rain sloshed into the Houston United Press office that teletypes were shorted and workers received electric shocks as they tried to transmit news of the hurricane.

The weather bureau warned that although the storm had moved inland, seas and winds were still dangerously high along the Louisiana and eastern Texas Gulf coasts.

"Precautions should not be relaxed . . . until all danger is past," the bureau said.

U.S. Soon May Double Its Output Of A-Bombs

NASHVILLE, Tenn. (AP) — President Truman will ask Congress to double the United States atom bomb production program as an answer to Russia's possession of that weapon, the Nashville Tennessean reported today.

At the request of the U.S. Atomic Energy Commission, the President will ask for emergency funds before Congress adjourns, the paper said in a copyrighted Washington dispatch.

The A.E.C., the article said, wants the President to ask Congress to double its 1950 appropriation of $378,000,000 and to approve $30,000,000 to $60,000,000 for construction during the present fiscal year.

(Senator Bourke Hickenlooper (Rep.-Iowa), said last week in Washington that appropriations for the U.S. atomic weapon program allowed in advance for Russian developments.

(The program from the start, he added, had been based on the assumption that Russia sooner or later would produce atomic bombs.

(Congress already has voted about $5,000,000,000.)

The A.E.C. has been working on plans for a tremendous expansion in bomb production for the last six months, according to the article in the Tennessean, and now feels that the urgency of the armament race with Russia demands immediate action because of Russia's claim she has the bomb.

Prague Shootings Bring Death To 3, Injuries To Others

PRAGUE (Reuter)—Three men were killed and several others were injured in shooting incidents in this Czechslovak capital last Saturday night.

First-hand reports received today confirmed rumors circulating in Prague since Saturday.

No official statement was available.

One man, before he died of bullet wounds in the stomach, said: "Comrades, why have you done this to me?"

Eyewitnesses in one incident said tommy-gun fire came from a car carrying uniformed passengers. They sprayed into people waiting for a public transport vehicle outside Prague's big Pankrac Prison.

One man was killed there and another seriously injured.

The first incident occurrend in a dark street in the Prague district of Ziskovonce, known as "the Red suburb" from the number of Communists there.

Three unidentified men were walking along in the darkness beside the wall of a closed Jewish cemetery.

A black car came up behind them and its occupants sprayed the group with bullets. One man died on the spot. A second died soon afterwards.

Soviet Idea West's Economic Collapse May Be Own Undoing

OTTAWA (CP)—Foreign Secretary Bevin said today Russia's assumption that the west's economy must inevitably collapse will eventually "be her own undoing."

"This assumption," the Briton told a press conference, "argues that the west never learns anything . . . I don't think we're going to have slumps inevitably arising."

The western powers were determined that they would not be ruined by economic collapse. There had been "a little currency disturbance recently" but it might have been avoided "if we'd realized earlier what it was."

Unemployment Mounts On U.S. Strike Impact

PITTSBURGH, Pa. (UP)—Unemployment mounted rapidly today as the impact of the steel and coal strikes spread by the hour through this nation's staggering industrial machine.

The number of strike-idled may hit 1,250,000 by the end of the week and 2,000,000 by Nov. 1 if the strikes continue.

As workers in allied industries were being furloughed by the thousands, new efforts were under way to end both the steel and coal walkout, which stemmed from pension disputes.

In Washington, top-secret conferences between federal mediators and presidential assistant John R. Steelman were believed to have laid the groundwork for renewed efforts to settle the strikes. Some government action, perhaps from the White House itself, was expected by the end of the week.

Officials of the United Mine Workers meanwhile returned to the conference table today with the southern operators at Bluefield, W.Va. Contract talks with the big commercial northern and western operators will be resumed tomorrow at nearby White Sulphur Springs.

GUNPLAY IN COAL AREAS

On the eve of the negotiations, new outbursts of gunplay rocked the violence-ridden coal fields. Non-union coal miners ambushed a group of union men at Pikeville, Tenn., wounding three of them with rifle and shotgun fire. Two other union men were reported missing after the encounter.

At the same time local officials at Grundy, Va., were investigating the killing of a non-union truck driver. He was crushed by a boulder that crashed down from a mountainside, and police said they suspected foul play.

In Pennsylvania, warrants were issued for the arrest of eight men after a band of 110 pickets had overturned a supply house and damaged equipment at a non-union strip mine in Elk County.

Russia Out To Challenge Chinese Delegates In U.N.

LAKE SUCCESS (UP)—Russia may challenge the right of the Chinese Nationalist government to sit in the United Nations within 48 hours, a well-placed source in the Soviet bloc said today.

The Soviet delegation is expected to make its challenge in behalf of recognition of the newly-formed Communist "Chinese people's republic" before the U.N.'s credentials committee, which decides whether a delegation has a legal right to sit. The Russians are expected to argue that the Kuomintang government now functioning at Canton is not representative of the Chinese people.

"Action before the credentials committee may come very soon," the Soviet source said. "It may come as soon as the next 24 to 48 hours."

Labor Organ Denies Early British General Election

LONDON (CP)—The pro-Labor Daily Herald today threw cold water on talk of a close-at-hand British general election—but conceded changing political conditions might bring an early vote.

Ernest Jay, political correspondent of the Labor Party's organ wrote:

"On the known facts and circumstances of the situation, both home and international, there will be no general election this year."

But Jay added that "unforseeable circumstances" might arise which would make an early election desirable.

The Labor government's full terms does not end until next July, though the government can call a general election at any time.

Talk has been current recently that Labor might call such a "snap" election soon, hoping to secure another term before rising commodity prices—expected in the wake of currency devaluation—could turn voters against the ruling party.

Edmonton Has Big Building Plans

EDMONTON (CP)—Despite opposition from two of the city's three commissioners, Edmonton's city council decided Monday night to place before the ratepayers Nov. 2 money by-laws calling for a $1,500,000 civic auditorium, a $100,000 market building and a $150,000 swimming pool.

While overriding recommendations of Commissioners John Hodgson and D. B. Menzies on these by-laws, the council agreed to postpone for one year a $1,600,000 extension to the Royal Alexandra Hospital.

The third commissioner, Mayor H. D. Ainlay, did not concur with the other two commissioners on their proposal to delete the auditorium, market and swimming pool by-laws from the 1950 capital estimates.

Typhoon Kills Three

MANILA (AP)—A typhoon swirled toward the China coast today after sideswiping northern Luzon in the Philippines. Three persons were killed and several were injured. Two women were swept away by a flooding river and a watchman was buried alive in a landslide.

Ends His Life

LOS ANGELES (AP) — Dr. Paul P. Gourrich, 59, well-known economist who served as research director of the U.S. Securities and Exchange Commission, committed suicide Monday, police reported. Officers said he apparently took an overdose of sleeping pills.

Assessors Re-elect Head

EDMONTON (CP)—A. D. Murison of Calgary was re-elected president of the Association of Alberta Assessing Officers at a one-day convention here Monday.

Rockingham Scratches

First Race — Camolino, Tetra Fettle, River Boyne.

Second Race — Soeurette, Green Haven.

Fourth Race — Spitfire, Sageness.

Fifth Race—Sunday Beau, Wise Brunette.

Sixth Race — Mr. Chairman, Sugar Pete.

Weather clear, track fast.

Calls Aid

COPENHAGEN (AP) — Distress signals were picked up today from the 1,500-ton Danish motorship Disko in Arctic waters. The Greenland administration authority announced the Disko, with a crew of 31 and around 50 passengers aboard, had broadcast SOS signals from a position near the south tip of Greenland.

Noronic Captain Gives Evidence At Inquiry

TORONTO (CP)—Capt. William Taylor of Sarnia, Ont., master of the Ss. Noronic, took the witness stand today at federal inquiry into the disastrous fire which swept through his ship with the loss of at least 130 lives.

The grey-haired, 66-year-old captain said he was unable to produce his captain's certificate. It was lost in the fire.

He said he had been in command of the Noronic for eight years.

Early questioning of the captain pertained solely to the outline of the ship, position of stairways, doors and so on.

He did not reply to a question whether instructions were issued to passengers on the existence of stairways in the crew's section and how they could be reached in an emergency.

Earlier the inquiry heard S. J. Orth, a survivor from Detroit, testify that before the fire he had complained of hilarity and late merry-making on the ship.

Orth, an insurance agent, said parties aboard the Noronic went on until as late as 2.30 a.m.

He said he, his wife and two other members of his family boarded the ship at Detroit Sept. 14. All occupied cabins on C deck where the fire is believed to have started.

Orth said behavior of passengers from the time his party got on was typically that of an excursion crowd. "There was some hilarity aboard. In the ordinary sense the behavior was quite satisfactory."

East German State May Be Set Up Before Oct. 20

BERLIN (UP)—Top Communist officials in the Soviet zone of Germany are preparing to establish an East German state by proclamation before Oct. 20, reliable sources said today.

German sources close to the Russian Military Government said Otto Grotewohl, co-chairman of the Communist Socialist Unity Party, would be appointed chancellor in the new state.

These sources said a foreign ministry would be included in the new government. Soviet satellites and Russia would immediately recognize the East German state, they said, and there would be an exchange of ambassadors.

Weather Forecast

Cloudy, clearing slowly this afternoon; southwest winds 20 m.p.h., decreasing to light tonight and Wednesday; sunny Wednesday. Little change in temperature. Low tonight, 46; high Wednesday, 57.

Bay Meadows Scratches

First Race—Pal Ed, Cone, Groggy, Bar Harbour.

Second Race—Wire Prince, Preface, Wise Kay, Surging Over.

Third Race — Indian Barney, Blue Betty.

Fourth Race—Fly Atom, Miss Flyaway.

Fifth Race—Over Fast.

Weather clear, track fast.

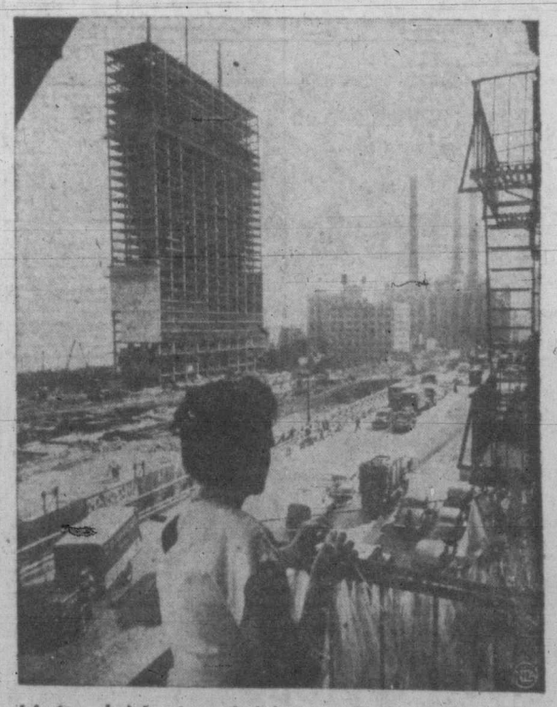

United Nations' Home Takes Shape

On the east side of Manhattan, the modern skyscraper that will be the U.N. Secretariat building begins to assume its final shape. This picture was taken by a U.N. neighbor, James Rath, who is keeping a record of the growth of the building by photographs made from the fire-escape of his First Avenue apartment. That's Mrs. Rath doing the knitting.

Times Telephones
Day Hours.....B 3131
5.30 to 7 p.m.....Circulation—B 3200
5.30 to 8 p.m.....Advertising—B 3132
Except Saturday—5.30 p.m.

Victoria Daily Times

Weather Forecast
Clear, with southwest winds 20 m.p.h., decreasing to light tonight; sunny Wednesday with light winds; little change in temperature. Low tonight, 46; high Wednesday, 57.

VOL. 115 NO. 80 ** VICTORIA, B.C., TUESDAY, OCTOBER 4, 1949—20 PAGES PRICE FIVE CENTS

Cemetery Scene Of Morning Accident

Damage was left in the wake of this panel delivery truck at 5.15 this morning on Fairfield Road at Thurlow Road, when it left the road, snapped off a power pole, cut through the hedge of Ross Bay Cemetery and wound up in collision with a tree inside the cemetery. The driver, Cyril G. Stevens, 238 Richmond Avenue, was only slightly injured. (See story, page 2.)

Cost Of Two Big Strikes In U.S. $30,000,000 A Day

U.S. President Watches Airborne Manoeuvres

FORT BRAGG, N.C. (AP)—Twenty thousand troops of the 5th Corps passed in review for President Truman and high army officials today. A mass drop of airborne infantry and heavy artillery ready for instant battle action followed.

The President arrived by plane from Washington to witness a day-long program of airborne operations demonstrating the latest tricks in moving fully-equipped ground forces by air to capture an "airhead."

Britain's Dollar Drain Cut By £10,000,000

LONDON (Reuter)—Sir Stafford Cripps, Chancellor of the Exchequer, disclosed tonight that Britain's dollar spending was reduced by £10,000,000 in the third quarter of this year as compared with the second quarter. In United States dollars this is $28,000,000, but the figure was quoted at the pre-devaluation rate.

He also disclosed that in the 12 days following Sept. 18—devaluation day—Britain's reserves rose by £20,000,000 as a result of money reaching the country after the alteration of the exchange rate.

Addressing bankers and merchants at a dinner given by the Lord Mayor of London, Sir Stafford gave these figures, which he explained were quoted at the old rate of exchange of $4.03 to the pound.

Britain's deficit for the first quarter of 1949 was £82,000,000, and for the second £157,000,000. The third quarter figure was £133,000,000.

Against that £133,000,000 was £7,000,000 drawn on Canadian credit and £71,000,000 of E.C.A. reimbursements and other Marshall aid.

Total spending was thus reduced to £55,000,000 for the third quarter compared with £65,000,000 in the second quarter.

Resultant figure of reserves at the old parity was £351,000,000 compared with £406,000,000 at the end of June.

'Bad Enough', Says Cripps

Sir Stafford declared these figures were "not so bad as some people may have feared."

"But they are quite bad enough," he continued.

"They disclose a continuing state of affairs up to Sept. 18 which could not have been tolerated longer. Even taking the quarter as a whole, the annual rate of deficit is £532,000,000 a year—at the old rate of exchange. This is an impossible burden and one which would very rapidly have exhausted our reserves."

The Chancellor said the only deduction to be made from these figures was that there was "as great and urgent a need as ever to make rapid progress towards diminishing our dollar drain."

He warned that "as a result of obligations under the Atlantic Pact and Western Union," expenditure on defence was "almost certain to exceed the original estimates by quite an appreciable amount."

Before Court Today

J. ALBERT GUAY

Witness Asserts Guay Asked Him To Poison Wife

QUEBEC (CP)—A witness at the preliminary hearing of J. Albert Guay, charged with murder in the Sept. 9 bomb-plot air disaster, said today that Guay had asked him to give poison to Mrs. Guay.

The 32-year-old jeweler is charged with murdering his wife, one of 23 killed when a bomb exploded in a Canadian Pacific Airlines plane, causing it to crash near here three weeks ago.

The witness, Lucien Gareau, a young needle worker, testified that Guay made him a proposition last April.

He said Guay had some poison in a bag and some cherry wine and asked Gareau to give it to Mrs. Guay. Gareau said Guay told him he would pay him $500.

The needle worker said he refused and then Guay offered him $50 to keep "his mouth shut."

SAYS $100 OFFERED

Gareau said he met Guay again nine days after the disaster. He said Guay told him "something like the death of his wife was good riddance" and that there was some "insurance."

He said Guay then offered him $100 to "shut up" about what he knew.

Gareau testified late in the afternoon of the preliminary hearing after a long string of witnesses had testified about Guay buying an airline ticket and insurance on his wife. Other witnesses told of the investigation of the plane wreckage at Sault au Cochon 40 miles east of here.

(See "Evidence Given" page 3.)

Machinery At Pennsylvania Mine Wrecked

PITTSBURGH (AP)—Gunfire and death broke the brief calm in the strife-scarred mine fields as the twin strikes of 900,000 United States steel and coal workers continued today at a staggering cost of more than $3,000,000 a day.

Violence flared in Tennessee. A Virginia miner was killed in a rock fall. Pickets wrecked machinery at a Pennsylvania bituminous pit.

The economy of the United States staggered and creaked in the wake of the two-pronged crippling shutdown.

John L. Lewis's 400,000 soft-coal diggers have been strike-idle since Sept. 19. That's 16 payless days.

And 500,000 of Phillip Murray's C.I.O. steelworkers last Saturday struck at 95 per cent of the country's steel mills and iron ore mines.

Pension are involved in both disputes.

Steel picketing is orderly and quiet—everywhere.

But there has been little peace in the U.S. coal fields.

Union Miners Ambushed

Matt Bunch, United Mine Workers' international representative, said 20 union miners on a "peaceful mission" were ambushed at Pikeville, Tenn., by non-union miners. Three men were shot, one severely. Two others were missing. No arrests were made.

At Grundy, Va., Johnnie Compton, 23, was killed in a rock fall that buried the truck in which he was hauling non-union mined coal. An employee of a strike-bound mine was questioned several hours, then freed.

Coal is being dug.

One-fifth of Lewis's miners—80,000 anthracite diggers in eastern Pennsylvania and about 200,000 bituminous miners in 10 western states—went back to the pits Monday.

Lewis himself ordered them back since their output—mostly for home use—won't hamper contract talks with U.S. mine owners.

Additionally, 15,000 non-union miners and 15,000 A.F.L. Progressive Union miners in Illinois are working.

A few steel mills are operating. Either they came to terms with Murray or they have independent unions.

No Fatalities Reported In Roaring Texas Storm

HOUSTON, Tex. (AP)—A vious hurricane smashed across e Texas coast, hit Galveston nd Houston a walloping blow nd sped inland early today.

Winds of 100 miles an hour hipped the area between Freeort and Metagorda—initial conct point—and lashed the sprawlg metropolis of Houston at 80 90 miles an hour.

The hurricane smashed into exas' biggest city—its populaon is estimated at more than 0,000—and the whiplashing inds buffeted the city for more an an hour.

There were no fatalities.

The damage the hurricane ailed in its wake was not imediately known. But the part of the coast it first hit Monday night is a rich one. Immediately in its northward path are cities, towns, oil and agricultural sections which had a population of about 1,000,000 and an estimated $2,500,000,000 valuation before phenomenal wartime growth.

Hurricane warnings may have cheated the big winds of human casualties.

Most towns in its path were buttoned up, many residents had fled to inland cities. Five thousand persons sought shelter in Houston's city auditorium and Sam Houston coliseum.

Freeport, Galveston, Texas City, Angleton, Alvin and many other smaller towns were in the hurricane's path as it roared in from the gulf of Mexico.

Two New States

WASHINGTON (AP)—Statehood for Alaska and Hawaii early next year—if the Hawaiian dock strike is settled—was predicted today by Delegate Bartlett of Alaska.

Bartlett said he believed both statehood bills will be acted upon soon after the next session of Congress convenes in January.

$12,000 More Given Diggon Firm By Ottawa Judgment

OTTAWA (CP)—A Victoria wholesale firm today was granted an extra $12,000 compensation for having to move to make way for a new federal post office.

This award was granted in a Supreme Court of Canada judgment and is additional to $120,000 previously awarded the firm, Diggon-Hibben Ltd.

The firm, a wholesale supplier of stationery, business supplies and office furniture, had its property expropriated by the government so a new federal building, to house a post office and other government offices, could be built.

The Crown offered $99,670 and Diggon-Hibben claimed $232,165. They based the claim on $132,451 for land value; $4,000 for seeking and planning new premises; $41,710 in moving costs, and $54,004 for increasing costs of operation resulting from the move.

The firm was awarded $120,000 for expropriation of the property by Mr. Justice J. T. Thorson in the Exchequer Court and appealed this decision. In today's judgment, the appeal was allowed with costs and 10 per cent on the value allowed for the land was added to the $120,000.

J. A. Byers of Victoria conducted the appeal in Ottawa last February.

Bamfield Lifeboat Rescues U.S. Craft On West Coast

A Canadian government lifeat rescued a United States fish g boat in distress off the west ast of Vancouver Island early is morning.

The R.C.A.F. reported the 47-ot American fishing vessel entified as the Lene was towed Bamfield at 5 a.m. today. The ew, understood to number six, s believed safe.

The R.C.A.F.'s air-sea rescue uadron reported the Lene had nt out a distress signal at 10 o'clock Monday night to the U.S. Coast Guard. She gave her position as five miles south of Cape Beale, near Bamfield, and reported her engine had broken down.

When the R.C.A.F. received no response to its request for any available ships to go to the aid of the Lene the government lifeboat at Bamfield set out and towed the disabled fishing craft back to Bamfield in the pre-dawn hours.

Noronic's Master's Certificate Burned As Fire Swept Ship

TORONTO (CP)—Capt. Wilm Taylor of Sarnia, Ont., aster of the Ss. Noronic, took e witness stand today at fedal inquiry into the disastrous e which swept through his ip with the loss of at least 130 es.

The grey-haired, 66-year-old aptain said he was unable to oduce his captain's certificate. was lost in the fire.

He said he had been in comand of the Noronic for eight ars.

Early questioning of the capin pertained solely to the oute of the ship, position of stairays, doors and so on.

He did not reply to a question hether instructions were issued passengers on the existence of airways in the crew's section and how they could be reached in an emergency.

Earlier the inquiry heard S. J. Orth, a survivor from Detroit, testify that before the fire he had complained of hilarity and late merry-making on the ship.

Orth, an insurance agent, said parties aboard the Noronic went on until as late as 2.30 a.m.

He said he, his wife and two other members of his family boarded the ship at Detroit Sept. 14. All occupied cabins on C deck where the fire is believed to have started.

Orth said behavior of passengers from the time his party got on was typically that of an excursion crowd. "There was some hilarity aboard. In the ordinary sense the behavior was quite satisfactory."

(See "Noronic Passenger," page 3.)

Edmonton Has Big Building Plans

EDMONTON (CP)—Despite opposition from two of the city's three commissioners, Edmonton's city council decided Monday night to place before the ratepayers Nov. 2 money by-laws calling for a $1,500,000 civic auditorium, a $100,000 market building and a $150,000 swimming pool.

While overriding recommendations of Commissioners John Hodgson and D. B. Menzies on these by-laws, the council agreed to postpone for one year a $1,600,000 extension to the Royal Alexandra Hospital.

Six Murdered

SINGAPORE (Reuter) — Six Gurkhas were killed Monday in an ambush by 40 bandits in Negri Sembilan State. The Gurkhas were traveling in two trucks. All five men in the leading truck were killed when they ran into the ambush and a gunner in the following truck also was killed.

Attlee, Churchill To Discuss A-Bomb

LONDON (AP) — Prime Minister Attlee decided today to hold a closed door discussion with Winston Churchill next month on atomic bomb developments in Russia.

The Conservative Party leader told Parliament last week the word that Russia had brought off an atomic explosion meant that it had "outstripped" Britain in this field.

Index Delayed

OTTAWA (CP)—The cost-of-living index for August will be issued tomorrow at 2 p.m. E.S.T., the Bureau of Statistics said this afternoon.

The index was scheduled to be issued today, but the bureau said it had been "unavoidably delayed."

The index for July stood at 162.8—an all-time peak. The index is based on 1935-39 equals 100.

Calls Aid

COPENHAGEN (AP) — Distress signals were picked up today from the 1,500-ton Danish motorship Disko in Arctic waters. The Greenland administration authority announced the Disko, with a crew of 31 and around 50 passengers aboard, had broadcast SOS signals from a position near the south tip of Greenland.

Poland, Hungary Now Recognize Red China

WARSAW (Reuter) — Poland today recognized the new Chinese Communist People's Republic. She simultaneously severed relations with the Nationalist government at Canton.

BUDAPEST (AP) — Hungary tonight recognized the newly-formed Chinese Communist government. A brief communique stated that Foreign Minister Gyulla Kallai had sent congratulations to the new Chinese "People's Democratic" regime.

Slight Gain

NEW YORK (CP)—The Canadian dollar was up 1-16 at a discount of 9⅞ per cent in terms of U.S. funds in midday foreign exchange dealings today. The pound sterling was down 1-16 at $2.80 3-16.

Waiter Is Busy

TORONTO (CP) — Alexander Alexandrovich Rybchinsky (Alex to his friends), for 20 years a waiter in Toronto's largest hotel keeps himself busy. Besides his regular working day he attends extension courses at the University of Toronto and takes courses in purchasing, statistics, public relations, economics, mercantile law and microbiology.

Guards His Books

LONDON (AP) — Herbert Morrison, deputy Prime Minister, told the National Book League today "I have a sense of private property in books."

"I don't mind if people confiscate my house, or my watch, or my bed," he said, "but I will fight to the death people who thieve my books, or socialize my books."

Leschenko, Arrested As Spy, Deported

OTTAWA (CP) — Dimitri Leschenko, arrested in Calgary last spring as a Russian spy, was deported from Canada in September, it was learned today.

Leschenko, a former Red Army officer, came to Canada in 1948 as a displaced person. He was working in a Calgary flour mill when arrested.

Immigration officials said Leschenko sailed from Halifax Sept. 7 aboard the Ss. General Heintzleman for the British zone of Germany from where he started his trip to the Dominion.

He was arrested by police and turned over to immigration officials in Winnipeg who said he had entered Canada under false pretences.

Shouts From Crowd As Guay Seen

QUEBEC (CP)—Several persons in the crowd outside the courthouse shouted "kill him" as J. Albert Guay was escorted inside for preliminary hearing today on a murder charge arising from the Quebec air line disaster. Guay is accused of having a time-bomb planted aboard the plane which crashed, killing his wife and 22 others.

A few shouted "rat," and a few women tried to kick him as he was led through the crowd and several men shook their fists at him.

He appeared calm as police opened a way through the crowd, but at one time he turned to several who shouted at him and said "No, oh no, no."

East German State May Be Set Up Before Oct. 20

BERLIN (UP)—Top Communist officials in the Soviet zone of Germany are preparing to establish an East German state by proclamation before Oct. 20, reliable sources said today.

German sources close to the Russian Military Government said Otto Grotewohl, co-chairman of the Communist Socialist Unity Party, would be appointed chancellor in the new state.

Came Here To Fish, Remained To Hunt

CAMPBELL RIVER (BUP)—A Los Angeles couple came to Vancouver Island to fish and stayed to hunt after bagging a nine-foot cougar.

While staying at a lodge near Campbell River, Mr. and Mrs. Hartwell of Los Angeles came rushing out when a big predator started making off with a neighbor's chicken. With the aid of a borrowed hunting dog, the Hartwells treed the male cougar and brought it down with two shots.

Power Line Planned To Link Duncan With Lake Cowichan

The B.C. Power Commission today announced plans for the construction of a power line from from Duncan to Lake Cowichan to provide the recently acquired Lake Cowichan distribution system with power from the commission's big John Hart Development at Campbell River.

The commission began operating the Lake Cowichan system Oct. 1, having acquired the distribution system from the Lake Cowichan Electric Co. Ltd. by expropriation for an agreed sum of $68,000. For the time being Lake Cowichan village and adjacent rural customers will continue to receive power from the Hillcrest sawmill's steam-turbine plant.

Acquisition of the Lake Cowichan Electric Co. Ltd. adds 428 customers to the commission's lists for Vancouver Island, bringing the total to more than 19,000.

Promise Fulfilled

A right hearty welcome is accorded British Foreign Secretary Ernest Bevin on his arrival in Ottawa to fulfill a long-promised visit to Canada. Among those on hand to greet the 69-year-old trades-unionist-turned-statesman and his wife was his "dear old friend," former Prime Minister Mackenzie King. Left to right above are: Mr. King, Sir Alexander Clutterbuck, U.K. High Commissioner to Canada; Hon. Brooke Claxton, acting External Affairs Minister; Mr. Bevin and Mrs. Bevin.—(CP Photo)

Chest Campaign In High Gear

With close to 700 volunteer canvassers on the job, Greater Victoria's 1949 Community Chest Campaign, which got under way Monday, is now in high gear.

Campaign plans were made well in advance this year so there would be no delay at the actual opening. Officials have succeeded in this regard.

"We are very pleased with the organizational work that has been done," Walter Walker, who is joint chairman of the campaign with F. E. Winslow, said today. All our canvassers were ready and eager to make an early start. They are willing to see this thing through. Evrything now hinges on the reception given them by the public."

Objective of this year's drive is $150,000. The campaign is set to continue until Oct. 22.

One Woman's Day

By NANCY HODGES

GARGOYLES AND GINGERBREAD

I HAPPENED to be in an office high up in a building on Government Street not long ago, looking towards the scene of the demolition of the buildings which are to make way for the new post office.

And it suddenly struck me how much rooftops and exteriors have changed since many of those buildings west of Government Street were built. Chimney's, for instance, aren't anything like as numerous as they used to be, nor as variable in size and shape.

Gone, too, are the days when buildings ran to ornate, colonnaded tower effects on their rooftops—from which, no doubt, Victoria's early residents scanned the seas and the passing scene below—like the one I noticed gleaming in a comparatively new coat of aluminum paint.

MORE FUNCTIONAL

VICTORIAN days—and I speak in terms of the era as well as in the more confined sense pertaining to this city—saw a sprouting of fungus in the shape of "gingerbread" on houses. It ran to carved curlicues and ornamental oddities, such as are still to be seen on pioneer places in James Bay.

Of recent years the trend is more to what the architects call the functional, so much so that the pendulum has gone to the other extreme and produced what I call clinical effects. And while I didn't like the gingerbread era, I can't say I care much for its more modern substitute—the goldfish bowl era.

So I sighed a little when I saw the ruthless hands of the wreckers tearing down more reminders of the old, leisurely Victoria which is rapidly disappearing into the limbo of forgotten things.

GARGOYLES GONE

AS I MUSED, my thoughts wandered to the old Hotel Vancouver, another British Columbia victim of modern progress. And I recalled the gargoyles which adorned its roofline, or perhaps I should have said pseudo gargoyles, for they were mere adaptations of the genuine thing.

The real thing is a grotesquely-carved projection of demoniac design to be seen by the thousands jutting out from the medieval churches and cathedrals of Europe, such as Notre Dame, in Paris, for instance. As the old rhyme had it:

"The Gargoyle often makes his perch
On a cathedral or a church,
Where, mid ecclesiastic style,
He smiles an early Gothic smile."

SYMBOLIC MONSTERS

SMILES or not, the European gargoyles are grim reminders of a more naive age when these symbolic monsters reflected pagan fears, for they represented the artless effort of medieval peoples to imprison evil in stone and thus rob the devils of their power.

This fearsome vagary of Gothic architecture is rarely, if ever, seen in Canada. And those of the old Hotel Vancouver, while carved by stone-carvers from Europe who were familiar with the medieval variety, were modified to suit the tastes of a technological and less superstitious age.

I recall that its fabled heads, suggestive of winged horses from Greece, reincarnations of dragons from Babylon, and cats from the basin of the Euphrates, leaned out over the sidewalks side by side with stylized heads of Canadian moose and buffalo.

MOOSE AND MUMPS

APROPOS of which I also remember hearing a story about one of the moose heads atop the hotel. Sent by crate from the Old Country, the stone moose arrived with a badly broken jaw.

So someone did a dental repair job on it, by drilling a hole through the cheek and putting an iron bar through it, then bandaging it as if the moose had the mumps.

It evidently worked, for the old moose kept faithful guard over the mainland city's crossroads, its health unimpaired—until the wrecker came along and wrote "finis" to the story.

Extensive Damage In Morning Crash; Driver In Jail

Cyril Stevens, 238 Richmond Avenue, was arrested by city police early this morning on a charge of being intoxicated while in control of a car following a crash that had an ending in Ross Bay Cemetery and left a path of damage.

He was remanded to Oct. 7 without plea in city court when the charge was read against him. Counsel is Joseph McKenna.

City policemen reported Stevens was proceeding west on Fairfield Road at about 5.15 and at Thurlow Road left the traveled portion, mounted the south curb and crashed sideways into a power pole bearing a street light and snapped it completely off four feet from the ground.

Continuing, the panel truck went through the cemetery hedge and finally wound up in collision with a tree. The severed pole in the meantime came crashing down on the right rear end of the truck.

Police had B.C. Electric workmen shut off the power as the severed live wires were creating a danger to life and creating a fire hazard. Homes in the area were without power for about 1½ hours.

Police took Stevens to Jubilee Hospital, where he was examined for injuries. He complained of a sore eye and painful right shoulder. Physicians could find no injuries.

Police estimate damage to the vehicle to be about $500. It was towed to the city impounding yard.

Asks Bond Campaign For Foreign Funds

OTTAWA (CP)—Harold E. Winch, leader of the C.C.F. opposition in the B.C. Legislature Monday night proposed that Canada hold a bond campaign to raise credits for the United Kingdom and other European countries.

Newly-returned from a three month tour of Britain, continental Europe and Israel, Mr. Winch made the proposal in an address at a public meeting in Woodsworth House, C.C.F. national headquarters.

He suggested the Dominion hold a bond campaign similar to the wartime victory bond drives. Funds raised from the campaign would be extended as credits to the U.K. and other deserving countries to enable them to buy food and other essentials in Canada.

"We provided those countries with weapons to wage war," said Mr. Winch. "Now let us provide them with materials to wage peace."

The west coast C.C.F. leader also said he had returned from Britain "convinced the people there still desire to retain the Labor government."

Victoria Poets Hold Recital Of Works

A poetry recital, conducted by Clara Hill Maunsell, poetry group convener, was held by members of the Victoria branch of the Canadian Authors' Association at the Arts Centre, with Audrey Alexandra Brown, noted Canadian poet, taking a leading role.

Local contributors of poems included Mrs. Maunsell, Kathleen M. Clarke, Eugenie Perry, Sheila McIvor, Jean Mutter, Doris Ferne, Mrs. Robin Breach, Myrtle Lane, Molly Ross, Mrs. Jean Bone, Eva Ray, Mrs. Annie Cowan, Mrs. D. Holman, Mrs. Dorothy White, Millicent Frampton, Mrs. Frances Ebbs-Canavan, J. T. Williamson and H. W. Maunsell.

Resigns Leadership

LONDON, Ont. (CP)—Resignation of Farquhar Oliver as leader of the Ontario Liberal Party was accepted "with regret" during the week-end by the management committee of the party. He will continue as House leader of the Ontario Liberals in the Legislature. No date was set for a convention to choose a new leader.

Town Celebrates

PRESTON, Ont. (CP) — This Ontario community is starting its second 50 years as a town. It has just celebrated its anniversary with a golden jubilee banquet and a 50-candle birthday cake.

TACOMA, Wash. (UP) — Recruiting officers here were stumped for a time when Henry L. Ong presented three character references to enlist in the regular army. The letters were written in Chinese. An interpreter was called in and the letters were found to be in order.

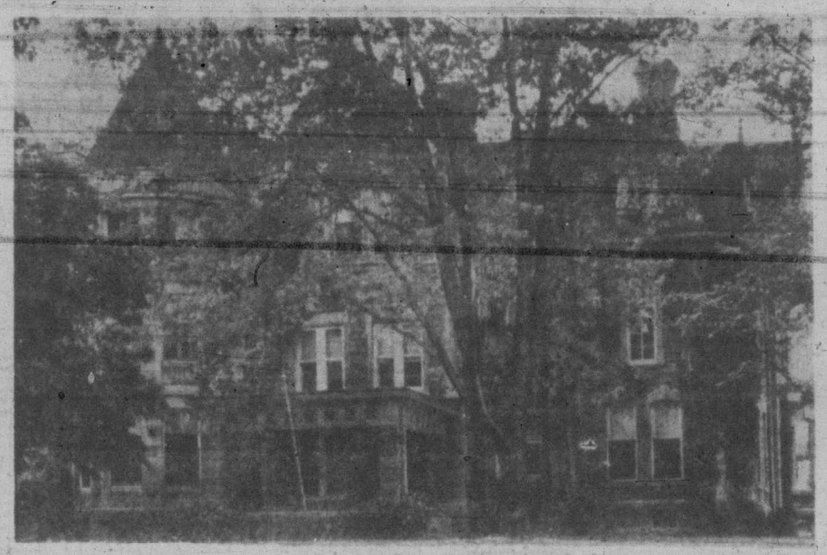

PERMANENT HOME—At long last Canada's Prime Minister is to have a permanent home. Shown above is the great old three-story Edwards home which the government plans to convert into an official home for Canada's successive cabinet heads. It was built in Ottawa more than 60 years ago by the late Senator W. C. Edwards. It now is serving as the Australian Legation. The Australian lease will expire Nov. 1.—(CP Photo)

Seeks Solid Labor Front To Win Repeal Of Taft-Hartley Act

ST. PAUL, Minn. (AP)—Labor Secretary Maurice J. Tobin today called on organized labor in the U.S. to replace discord and cross-purposes with "the solidarity of co-operation" to secure such objectives as repeal of the Taft-Hartley Labor Act.

"It has already been proved that when an international crisis is being faced, or when the labor movement is being threatened within a state or in Washington, the A.F.L. and C.I.O. can work together effectively and harmoniously," Tobin said in a speech at the national A.F.L. convention.

He urged co-operation on the political level "if we are to get rid of Taft-Hartley" and realize other parts of President Truman's "Fair Deal" program.

Cool In North Ontario

TORONTO (CP) — Cooler air was moving rapidly eastward across northern Ontario today and prospects are for a frosty night. In the south, mild moist air continued to blanket the lower lakes regions and extensive drizzle and some fog were reported today. The cool air from the north is expected in the south by nightfall, but clearing conditions are not anticipated.

Stan Clarke Heads Lake Badminton Club

LAKE COWICHAN — Stan Clarke, who last year held the post of secretary-treasurer, was elected president of the Lake Cowichan Badminton Club at its first meeting of the season.

Lorraine Eklund was elected secretary-treasurer. Past president is Fred Ozero.

A drive for members is under way by the club, which holds practices and games in the High School gymnasium.

Care For Orphans

LONDON (Reuter) — Twelve Greek orphan children, all from Greek villages devastated by the civil war, arrived in London Monday night. The four girls and eight boys were brought to Britain by Lady Norton, wife of Sir Clifford Norton, British Ambassador in Athens. They will be looked after by the Society for International Help for Children.

HOLYOKE, Mass. (UP)—Guillermo Gimenez, 139½, Buenos Aires, stopped Joey Carkido, 141, Youngstown, O. (10).

Seek Tax Exemption For B.C. Electric To Reduce Fares

VANCOUVER (CP)—Elimination of federal income taxes on the B.C. Electric Co. as one step toward reducing transit fares here will be sought by City of Vancouver.

Mayor Charles Thompson said Monday the tax is "discriminatory" in that privately-owned utilities pay it, while publicly-owned firms do not pay.

A recommendation that Ottawa eliminate such taxes on privately-owned utilities was made by a civic utilities committee and is expected to be forwarded to Ottawa by the city council.

Transit fares here recently were increased from three for 25 cents to a straight 10 cents.

'Copter Blades Kill Parachuting Pilot

MOORESTOWN, N.J. (UP)—Veteran test pilot J. David Driskill, Manteo, N.C., attempted to escape from a disabled helicopter, but the shrouds of his parachute caught in the rotor blades and he was killed in the crash, officials reported today.

Co-pilot-mechanic Charles Dougherty, 30, Collingdale, Pa., parachuted free of the plane here Monday and escaped with slight injuries. Driskill, who held the first CAA civilian helicopter license, was testing a new type plane, known as the XH-10, for the Kellett Aircraft Corporation.

Canadian Press Shifts Bureau Heads

HALIFAX (CP)—A three-way shift of Canadian Press bureau chiefs was announced at Monday's board meeting of the national newsgathering co-operative by General Manager Gillis Purcell.

John Dauphinee, present head of the C.P.'s New York bureau, moves to Winnipeg as bureau chief with supervisory duties for western Canada. Dauphinee, 36, a native of Vancouver, has been with the C.P. since 1936. He was London chief 1945-48.

E. S. Johnson, chief of bureau at Winnipeg, goes to London, where he served previously from 1937 to 1940. Johnson, 52, is a veteran in the service, having joined the C.P. in 1924 and served at Winnipeg, Ottawa, Toronto, New York and London.

Stuart Underhill, London chief, replaces Dauphinee in New York. Underhill, a 38-year-old Scot, joined the C.P. in Vancouver in 1937.

The following transfers of membership were reported by Victor Sifton, president: Sherbrooke Record from John Bassett Jr. to D. G. Amaron; Brockville Recorder from the late H. R. Morgan to F. B. Maclean; Toronto Telegram from A. J. Buckland to John Bassett Jr.

To Bring Cargo

WELLINGTON, N.Z. (Reuter)—The 7,000-ton Canadian freighter Tridale, tied up in Wellington since last April because of the Canadian seamen's dispute, will sail Friday for North Queensland to load sugar and general cargo for North America, it was learned today.

Generator Unveiled

VANCOUVER (CP) — Vital link in Canada's atomic research program, the $70,000 Van de Graaf generator, has been unveiled by the University of British Columbia. Purpose of the generator, explained Dr. G. M. Shrum, head of the university's physics department, is to study the reaction of the nucleus of the atom to bombardment.

KENT'S for WASHERS

299.50

BENDIX DRYER, 289.00

● TERMS ●

Kent's

● 742 FORT ●

PHILLIPS' MILK OF MAGNESIA TABLETS
Quickly Relieve SOUR STOMACH
NEUTRALIZE EXCESS ACID
PHILLIPS' MILK OF MAGNESIA 40 TABLETS 35¢

THE FAMOUS
Inglis CANADA
WASHING MACHINES
With the "Housewife-Designed" Extras Which Mean
CAREFREE WASHDAYS!

$169.50 or — ONLY 16.95 Down

VICTORIA'S LARGEST ELECTRICAL DEALERS
MACDONALD'S
DOWNSTAINS STORE 712 YATES

Little & Taylor
Jewellers
1209 DOUGLAS G 5812
DIAMONDS of glorious beauty, authentic value and tested quality. Guaranteed flawless.
REGISTERED JEWELER AMERICAN GEM SOCIETY

OLYMPENE
FOR A RUB DOWN and IN THE BATH FOR ACHES AND PAINS at all druggists

VICTORIA'S
PLUMBING AND HEATING CENTRE
SALES — INSTALLATION SERVICE
SKILLED CRAFTSMEN
C. J. McDowell
1000 DOUGLAS

WINTER HOLIDAY RATES
Now In Effect
UP-ISLAND
ENJOY HUNTING . . . FISHING . . . GOLF . . . BOATING . . . NOW AT REDUCED RATES.

VICTORIA

EMPRESS HOTEL
VICTORIA
One of the Pacific Coast's Most Charming Hotels
Supper Dance Every Saturday—9 p.m. to Midnight

DOMINION HOTEL VICTORIA, B.C. YATES AT BLANSHARD
Central Location — Moderate Rates — Comfortable Rooms — Hospitable Service
M. ZABELL, Owner WM. J. CLARK, Manager G 4136

COLWOOD 6½ Miles from Victoria

BELMONT MOTEL
AND TRAILER PARK
HOUSEKEEPING CABINS MOTEL ROOMS
Complete Laundry Facilities Modern Conveniences
Near Golf Course
Island Highway 15 Minutes to City Centre
Phone Belmont 143 Q

KNOTTY PINE
Good Food? HOME COOKING!
Quit chasing rainbows, and come here!
Not Just Another Place to Eat
Breakfast Ready at 8 a.m.
Luncheon - Dinner Served From 12 Noon to 10 p.m.
OPEN 7 DAYS A WEEK
857 Island Highway—Phone Belmont 94 T
ONE MILE NORTH OF THE ROYAL COLWOOD GOLF CLUB

DEEP COVE 22 Miles from Victoria

THE CHALET Deep Cove
Two-Way Scenic Drive Through Beautiful Saanich Peninsula
CHICKEN DINNERS DEVONSHIRE TEAS
A Delightful Place to Spend a Vacation
Phone Sidney 82 F

SOOKE 24 Miles from Victoria

GLENAIRLEY PHONE SOOKE 9-X
Drive Out for Tea!
RATES INCLUDE SUPERB MEALS
CABINS — LODGE ROOMS
Boating — Badminton — Tennis — Archery — Swimming
Riding — Dancing — Billiards
For Reservations write R.R. 1, Victoria

SALT SPRING ISLAND 25 Miles from Victoria

HARBOUR HOUSE SALT SPRING ISLAND
Through the islands via ferry . . . 2 hours from Victoria.
GOLF . . . HUNTING . . . FISHING
SPECIAL FALL AND WINTER RATES
Excellent Meals . . . Homelike Atmosphere
Wire, Write (or Phone 26 T) P. D. CROFTON

SHAWNIGAN 27 Miles from Victoria

SHAWNAIRE RESORT
BOATING — FISHING — SWIMMING
HOT-WATER HEAT — ELECTRIC RANGETTES — PRIVATE SHOWERS
ALL CABINS SELF-CONTAINED
FOR RESERVATIONS WRITE A. F. CAMERON
Shawnigan Lake P.O., V.I. Phone Cobble Hill 21A

MILL BAY 27 miles from Victoria

Enjoy the Sea Breezes and Fishing at
MILL BAY TOURIST RESORT FERRY ROAD MILL BAY
Fully Modern Cabins With Hot and Cold Showers
Good Fishing — Inboard Motor Boats for Hire
★ ★ ★ ★ Moderate Rates Store in Connection
C. B. HUTCHINSON Phone Cobble Hill 40 R 3 Write R.R. 1, Cobble Hill

MAPLE BAY 47 miles from Victoria

Come for dinner, a week, or a weekend.
Enjoy a Glorious Week-End at Maple Bay Inn!
DELIGHTFUL DINNERS
In a Charming Dining-Room Overlooking the Sea
MAPLE BAY INN
Phone Duncan 233 L-1

NANAIMO 70 Miles from Victoria

CASCADE COURT
— ONE MILE SOUTH OF FERRY WHARF —
Steam Heat. De Luxe Cottages overlooking Gulf of Georgia — Fully Furnished
Convenient for visitors arriving or departing by ferry
MR. AND MRS. PEDERSON NANAIMO PHONE 1485

PARKSVILLE 95 Miles from Victoria

THE ISLAND HALL PARKSVILLE B.C.
"The Hotel With a Beach for a Doorstep" — Enjoy
HOME COOKED MEALS — DE LUXE BEDS
WINTER RATES NOW
Write or Phone Parksville 46

QUALICUM BEACH 103 Miles from Victoria

BEN BOW INN ON THE SEA
Holiday in the Lodge or in a Self-Contained Modern Cottage
SUPERB FOOD MEALS TO TRANSIENTS
Mrs. I. M. Pusterbaugh (formerly of Henri's Charcoal Grill, Vancouver).
PHONE QUALICUM 231

PORT ALBERNI 127 Miles from Victoria

K.E.
STAY AT THE KING EDWARD
PORT ALBERNI'S NEWEST AND MOST MODERN HOTEL
ARGYLE at FIRST
For reservations write or phone Port Alberni 722
W. A. ROSENBAUM, Prop.

The Classified Pages of the Times offer
Many Good Buys in Real Estate

Fought For King, Wonders Why Citizenship Withheld

Linn A. Gale, the man who efused in County Court Monday o swear on the Bible the oath f allegiance to the King for his anadian citizenship papers, disloged today it is the second time e has been thwarted in his efforts to become a Canadian.

Mr. Gale, an American-born ost accountant for the Parfitt onstruction Co. Ltd., here, said e applied for citizenship papers n Victoria in 1919 following serve with the Canadian army overeas.

He said he came to Canada rom Woodsville, New Hampshire, during the First World War and joined the 5th Canadian Mounted Rifles in Montreal. Following his return from overseas, Mr. Gale said, he applied o become a Canadian citizen.

"I appeared in uniform in Victoria County Court," he said. I applied for citizenship but the udge told me I would have to ay $5 for them.

Mr. Gale said he refused to ay the sum on principle. "I elieve this $5 fee was a bit of racket," he said. "I think something was published on the subect about three years ago."

The former New Englander id he had objected Monday o taking an oath on the Bible ntirely because he was an atheist and not because he did not want to declare his allegiance to King and country.

"If the situation was reversed and I was applying for citizenship papers in the U.S.," he said, "I would refuse to take the oath on the Bible to the President of the United States."

Mr. Gale said he did not know why Judge H. H. Shandley had withheld his application. "I made a declaration of allegiance instead," he said, "which is provided for in the Canadian Evidence Act.

"I stand on my rights," he said. "I am entitled to freedom of thought."

Soviet Idea West's Economic Collapse May Be Own Undoing

OTTAWA (CP)—Foreign Secretary Bevin said today Russia's assumption that the west's economy must inevitably collapse will eventually "be her own undoing."

"This assumption," the Briton told a press conference, "argues that the west never learns anything . . . I don't think we're going to have slumps inevitably arising."

The western powers were determined that they would not be ruined by economic collapse. There had been "a little currency disturbance recently" but it might have been avoided "if we'd realized earlier what it was."

Weather

	Min.	Max.	Precip.
St. Johns	34	42	.14
Halifax	43	56	
Montreal	56	69	.01
Toronto	61	62	.01
North Bay	56	61	.04
Port Arthur	39	70	.38
Kenora	37	58	.15
Winnipeg	38	61	
Brandon	32	57	
The Pas	32	49	
Regina	28	54	
Saskatoon	31	57	
Prince Albert	24	54	
North Battleford	31	55	
Swift Current	34	53	
Medicine Hat	35	58	
Lethbridge	38	56	
Calgary	32	54	
Edmonton	36	57	
Kamloops	49	55	
Penticton	56	63	
Vancouver	48	56	1.04
Victoria	48	52	.44
Kimberley	30	53	
Crescent Valley	32	57	.06
Prince Rupert	43	51	.39
Prince George	40	53	.15
Seattle	52	58	.18
Portland	53	65	
Chicago	65	72	.02
San Francisco	48	65	
Los Angeles	53	78	
New York	58	67	
Spokane	47	64	

Sees Plenty Of Evidence Of Large Coal Deposits In Peace River Valley

Only a blind man would miss seeing evidence of large coal deposits in certain areas of the B.C. portion of the Peace River Valley, according to Clarence R. D. Ferris, provincial government photographer, who recently returned from a 6,000-mile photographic trip to Northern B.C.

Mr. Ferris said that he was informed by residents in the area that a visiting American geologist had estimated there was enough coal in the Peace River block to supply the whole of the North American Continent.

Mr. Ferris said he saw evidence of this when he visited the Peace River Canyon coal mines, about 175 miles from Dawson Creek. Along the banks of the canyon were coal seams 16-foot thick.

While visiting the Canyon, Mr. Ferris met Neil Gething, a Peace River pioneer, who discovered the coal deposits in the area in 1904.

Mr. Gething, now in his eighties, was one of the first men to realize the rich mineral potentialities of the Peace River block. The mines he discovered at the Peace River Canyon are now operated by his sons.

A professional geogolist, Mr. Gething went to the Peace River Valley when there were few white men in the district. The tremendous amount of sandstone in the creeks convinced him that there were rich ores and coal at the Canyon.

Mr. Ferris said he visited one of the mines of the Peace River Co. Mines Ltd.

"You don't have to go down a shaft," he said. "You just walk into the mine at ground level. I walked for over an hour in one mine and only had to bend my head on a few occasions. The shafts are about 8 feet high."

He said there was little evidence of gas in the mines. This enabled him to take pictures of miners at work with photographic flash bulbs.

"I was told the coal was very good," he said. "It has very low ash content and high heating quality. The coal is taken to Dawson Creek where it is loaded on railway cars and transported eastward.

With regard to the Peace River Canyon, Mr. Ferris said it was 22 miles long and not navigable.

"No man has shot the canyon," said Mr. Ferris, 'and lived to tell the tale."

Turbulent and treacherous waters of the Peace River Canyon. The picture was taken by Clarence Ferris, provincial government photographer, who visited the canyon this summer. The banks of the canyon are lined with coal seams 16 feet thick.

Clarence Ferris chats with Neil Gething, who discovered the Peace River coal mines in 1904.

U.S. Soon May Double Its Output Of A-Bombs

NASHVILLE, Tenn. (AP) — President Truman will ask Congress to double the United States atom bomb production program as an answer to Russia's possession of that weapon, the Nashville Tennessean reported today.

At the request of the U.S. Atomic Energy Commission, the President will ask for emergency funds before Congress adjourns, the paper said in a copyrighted Washington dispatch.

The A.E.C., the article said, wants the President to ask Congress to double its 1950 appropriation of $378,000,000 and to approve $30,000,000 to $60,000,000 for construction during the present fiscal year.

(Senator Bourke Hickenlooper (Rep.-Iowa), said last week in Washington that appropriations for the U.S. atomic weapon program allowed in advance for Russian developments.

(The program from the start, he added, had been based on the assumption that Russia sooner or later would produce atomic bombs.

(Congress already has voted about $5,000,000,000.)

The A.E.C. has been working on plans for a tremendous expansion in bomb production for the last six months, according to the article in the Tennessean, and now feels that the urgency of the armament race with Russia demands immediate action because of Russia's claim she has the bomb.

Evidence Given Guay Bought $10,000 Insurance

QUEBEC (CP)—A pretty airline office attendant testified today that J. Albert Guay bought a $10,000 insurance policy on the life of his wife three days before she was killed with 22 others in a plane crash Sept. 9.

The witness was Lucille Levesque, employee of Canadian Pacific Airlines, who appeared as a witness at Guay's preliminary hearing on a charge of murdering his wife.

Guay is alleged to have arranged for a time-bomb to be planted aboard the plane. The Crown maintains the explosion occurred about 40 miles east of Quebec, sending the plane crashing into rugged, wooded country.

Miss Levesque said she sold Guay a ticket for his wife's passage from Quebec to Baie Comeau, Que., Sept. 6, three days before the flight that ended in disaster.

She declared that at the same time Guay inquired about passenger-insurance rates and was informed they were 25 cents for $5,000 insurance; 50 cents for $10,000 and $1.25 for $25,000.

Guay thought $10,000 was "sufficient' and bought a policy when he paid $40.40 for his wife's fare.

The hearing which opened before a court room packed a half-hour before the start with a chattering crowd.

People had gathered earlier on the sidewalk outside the court house hoping for a glimpse of the 32-year-old jeweler.

GIVE

TO OUR COMMUNITY CHEST

Malleks

NO 2 WAYS ABOUT IT

The Plume Shop offers you a Charge Account without any extra cost. Choose what you want, take it home and make your first payment Nov. 25.

PLUME SHOP LTD.

1740 DOUGLAS ST.

Opposite "The Bay"

BODY and FENDER REPAIRS COST LESS AT Wilson MOTORS LTD.

Noronic Passenger Saw Officer Help Persons Escape

TORONTO (BUP) — Noronic passengers were dancing in the passageways with lighted cigarettes on the morning the ship burned at its Toronto pier, killing at least 139 persons, the federal inquiry into the disaster was told today.

John Orth of Detroit, a survivor of the holocaust which enveloped the cruise liner in a matter of minutes Sept. 27, said a "typical excursion crowd" was aboard the ship. "There was great hilarity, with dancing continuing in the corridors until the early hours of the morning the fire broke out," he said.

Orth told the commissioner he had asked a ship's officer on the first night out from Detroit whether a cabin watch was maintained for the comfort of passengers. The officer told him the passengers could be warned but not stopped, Orth said.

The night of the fire, the witness and his wife retired to their C deck cabin about 11 p.m. "I woke about an hour later when my wife said there were loud noises on deck," Orth said.

"I jumped out of bed, opened the door and then closed it fast. I had inhaled a lot of smoke," he added. Orth testified he and his wife escaped from the ship by climbing from the window of their stateroom, and then running the length of the ship to the stern.

He looked back from the stern, where an officer was lowering passengers over the side, and saw practically all the staterooms ablaze.

Assistant commission counsel John Godfrey asked whether he had seen Capt. William Taylor, master of the Noronic, at any time during the fire. Orth replied that he had seen no ship's officer, except the one at the stern, "who was doing a magnificent job."

OPENINGS FOR ESCAPE

Capt. William Taylor, master of the vessel, told the commission three doors, besides the gangway, were open on the dock side of the ship the night of the fire.

During previous evidence, the court had heard the gangway was the only port open facing the pier when flames swept the vessel. But Capt Taylor explained there were none on D deck where the fire was believed to have broken out.

The master said the ship carried 16 Jacob's ladders, eight on each side of the vessel, which were provided to help passengers clamber into lifeboats.

Capt. Taylor said he didn't think passengers would have trouble letting he ladders down, but testified they had last ben lowered Sept. 1 during a boat drill.

Capt. Taylor agreed with previous evidence about the fire-fighting equipment aboard the ship. Other witnesses had told the court the Noronic carried more than required.

Czechs Scrap Friendship Pact With Yugoslavia

PRAGUE (AP) — Czechoslovakia's Communist government scrapped its friendship pact with Yugoslavia today and demanded the Yugoslav ambassador to Prague be recalled immediately.

There was no immediate indication the demand for the recall of Yugoslav Ambassador Marijan Stilinovic meant a final break in steadily-worsening diplomatic relations between the two countries.

The announcement, read over the Prague radio, said the Czech government considered the ambassador's presence in Prague as undesirable, accusing his embassy staff of including spies linked with an unnamed western power.

Previously Russia, Poland, Hungary, Bulgaria and Romania had denounced their friendship and mutual aid treaties with Tito, but they had stopped short of breaking diplomatic ties.

The Czech statement announcing the move said it had been definitely established that the Yugoslav ambassador's staff in Prague had included "agents and provocateurs" sent by Yugoslavia into Czechoslovakia for espionage and to create unrest.

The Czech government today also:

1. Renounced its cultural treaty with Yugoslavia.

2. Announced recognition of the new Chinese Communist government and broke off relations with the Chinese Nationalist regime.

Albert Berger, 1596 Earlston Avenue, was fined $35 in city police court Monday after having pleaded guilty to a charge of careless driving. The charge was laid following an accident at the corner of Quadra and Johnson Streets, Sept. 26.

A fine of $25 was imposed against Sidney Bloomfield, crew member of the freighter Tricape when he pleaded guilty in Esquimalt police court Monday afternoon to a charge of assaulting fellow crew member Jeane C. Dionne.

No provision exists for payment of suppplementary pensions to Imperial veterans who came to Canada after the war and receive pensions from the British government.

Prague Shootings Bring Death To 3, Injuries To Others

PRAGUE (Reuter)—Three men were killed and several others were injured in shooting incidents in this Czechslovak capital last Saturday night.

First-hand reports received today confirmed rumors circulating in Prague since Saturday.

No official statement was available.

One man, before he died of bullet wounds in the stomach, said: "Comrades, why have you done this to me?"

Eyewitnesses in one incident said tommy-gun fire came from a car carrying uniformed passengers. They sprayed into people waiting for a public transport vehicle outside Prague's big Pankbac Prison.

One man was killed there and another seriously injured.

The first incident occurrend in a dark street in the Prague district of Ziskovonce, known as "the Red suburb" from the number of Communists there.

Three unidentified men were walking along in the darkness beside the wall of a closed Jewish cemetery.

A black car came up behind them and its occupants sprayed the group with bullets. One man died on the spot. A second died soon afterwards.

Canada's Military Exercise 'Eagle' Cost $131,000

OTTAWA (BUP)—The government had let out the secret of how much one of Canada's military exercises cost the taxpayers, but Defence Minister Brooke Claxton said he hoped it wouldn't create a precedent.

Claxton told the Commons Monday in reply to a question from opposition defence critic, Maj.-Gen. G. R. Pearkes, that the much-publicized exercise Eagle staged in the Northwest last August cost $131,000 besides the 1,624 participants' normal pay and allowances.

The exercise was criticized in newspaper editorials and in Parliament as an indication that the air force had insufficient aircraft to repel an enemy attack. Claxton since denied this. He said the relatively few planes involved did not represent the nation's war potential.

U.S. Senators Investigate Britain Buying Canadian Wheat

WASHINGTON (AP) — The Senate Agricultural Committee ordered an investigation today of the recent agreement allowing Great Britain to use $175,000,000 in Marshall Plan funds to buy Canadian wheat. The resolution directs a full investigation into the effect of the agreement on American wheat farmers, the price of wheat in the United States, the government's farm price support program and "American agriculture generally."

The agreement was the outgrowth of recent British, U.S. and Canadian talks here on ways to ease Britain's shortage of dollars.

Senator James Kem (Rep.-Mo.) previously had attacked the arrangement on the Senate floor, contending it sticks a pitchfork into U.S. wheat growers.

The investigation is to be made by a sub-committee of the agriculture committee.

The first allocation of Marshall-Plan dollars, permitting the U.K. to buy Canadian wheat, already has been made.

Supplement Pensions Of Canadians With Imperial Forces

OTTAWA (CP) — Canadians who served in the Imperial forces and who are receiving pensions from the British government will not lose any money by devaluation of the pound, Veterans' Minister Gregg said in a Commons return tabled in reply to a question from T. L. Church (P.C.-Toronto-Broadview).

Mr. Gregg said the Canadian government will supplement these pensions to bring them up to an amount equal to that received by Canadian pensioners in similar circumstances.

Supplementary pensions are paid only to Canadians who lived in Canada before joining the Imperial forces in either the First or Second World War and who returned to Canada after the war, drawing pensions from the British government.

"those colorful new DUROID BLENDS really stand out!"

What a color . . . that new Autumn Red! Bold as a sunset . . . changing as a cloud . . . deep red, gold, yellow . . . blending . . . merging . . . drifting over your roof like a windblown autumn field!

And equally thrilling . . . the new Garden Green and Mountain Blue Blends!

These colors, PLUS all the famous other Duroid features . . . asphalt shingles that are fire retardant . . . permanently bright . . . that won't fade and never need painting . . . give you the very best roof buy on the market today!

Play safe! Insist on a member of the Sidney Products Guild of Master Craftsmen applying your new-blend roof. Call or write today!

Telephone Empire 4131

Duroid, made only by

Sidney Products

Sidney ROOFING & PAPER CO. LTD.

VICTORIA • VANCOUVER

HEAT-SEAL INSULATION & ROOFING (V.I.) LTD.

MEMBER MASTER CRAFTSMEN GUILD

1216 BROAD ST. PHONE E 5321

HOME ROOFING & BUILDING PRODUCTS LTD.

MEMBER MASTER CRAFTSMEN GUILD

2006 GOVERNMENT ST. PHONE G 5421

When you come to PAY there's an easy WAY the Standard Plan called

OPEN BUDGET ACCOUNT

● More convenient than a charge account.

● Available only at Standard

Right Through Yates to View

Standard FURNITURE DENNYS OF VICTORIA

The Chapel

which seats 125 people comfortably . . . at Thomson's Funeral Home, where you receive complete services at moderate cost.

Lady in Attendance

Thomson Funeral Home

Formerly of Winnipeg—Established 1911

1625 QUADRA, at Balmoral Night or Day, Phone G 2612

Victoria Daily Times

Established 1884

Published Every Afternoon Except Sunday by Times Printing and Publishing Company Limited Victoria, B.C.

Member of the Canadian Press Ltd.

The Canadian Press is exclusively entitled to the use for republication of all news dispatches credited to it or to the Associated Press in this paper and also the local news published therein.

Member of Audit Bureau of Circulation

SUBSCRIPTION RATES: City Delivery, $1 per month. By mail (exclusive of city)—Canada, Great Britain and United States, $9 per annum; elsewhere $1.50 per month. One year in advance, $8; six months in advance, $4; three months in advance, $3; less than three months, 75c per month.

TITANIC CLASH

DESPITE A 45-DAY SUPPLY OF bituminous coal and a steel stockpile estimated to last four to six weeks, the strike of 1,000,000 workers in those two industries will quickly be felt throughout the economy of the United States. The diminished income of the strikers themselves will immediately affect the providers of goods and services in their communities. And long before reserves are used up, subsidiary industries will have to be curtailed in conformity with the decline of the two major business giants. Thus unemployment will spread and the country will be faced with the spectacle of a "depression" in the midst of plenty. Such will be the inevitable outcome unless the labor-management dispute is settled at an early date, or, failing that, the government steps in—as it has on previous occasions—and orders a resumption of production under federal sponsorship.

In both the coal and the steel disputes the main point at issue is not that of a direct increase in wages or a decrease in hours. The negotiations centre around the provision of pensions and welfare funds by management. Such concessions, where agreed to by industry, represent a raise in income for employees. But by reason of their deferred nature they are less likely to be a factor in contributing to inflation. It must be remembered, however, that their effect on the income of industry is not deferred but immediate; payments must be made into the various funds on a week-by-week basis and are therefore visible at once in so far as they influence profits and prices.

Mr. Lewis and Mr. Murray, leaders, respectively, of the coal and steel workers organizations, are committed to a policy of standing fast until their causes are won. Management, on the other hand, seems equally determined to insist on its stand. It is a struggle of titans, in which the individual worker has a very small voice once the die is cast. By forcing government to assume control—even though only temporarily—of the means of production, neither management nor labor will have promoted the best interests of the system of free enterprise that has created the highest standard of living in the world. A solution must, and will, eventually be found. It would be better to find it before state control has to be invoked.

AN IMPORTANT TASK

THE HUNDREDS WHO PACKED CHRIST Church Cathedral on Sunday and the thousands who listened by radio provided a measure of the welcome Victorians in general extended to the Most Rev. and Rt. Hon. Dr. Cyril Foster Garbett, Lord Archbishop of York and Primate of England. It is not often that the city has the opportunity to play host to a visitor of the ecclesiastical stature of the Primate, and it was with particular pleasure, in these troubled times, that his message was heard.

"Our age does indeed need good news," he said. "We live in an age of crisis; millions of people are sorrowful, anxious and worried." The provision of that "good news" he saw as the task of the Christian faith—a challenge to Christianity perhaps unparalleled since the days of its establishment on earth.

Dr. Garbett likewise put his finger on the crux of the world problem when he drew attention to one of the outstanding questions of our era: the disagreement as to the "value of man" and whether he is "only an instrument of the state or of a great industrial system" or a free, intelligent entity in his own right. That is the fundamental cleavage which divides Christianity and the Communist concept; it is the principle upon which the final battle must inevitably be fought. In promulgating the "good news" on that point, Christianity will have manifested high service to mankind.

FIT AND PROPER

THE WHITE HOUSE IN WASHINGTON, which has progressed from being merely a Presidential residence to attain the eminence of a national shrine, has no counterpart in Canada. Canadian Prime Ministers have provided their own homes, and although the famous Laurier House became nationally known, it passed into the possession of Sir Wilfrid's great Liberal successor, Rt. Hon. W. L. Mackenzie King, as a personal gift rather than as a historic structure belonging to the nation.

The present move to provide the Prime Minister of Canada with an official residence is therefore timely and sure to merit the support of the people in general. It is not in keeping with the stature of this senior overseas Dominion that the head of its government should have no more spacious accommodation than a five-room apartment. The demands of etiquette and formal courtesy to official visitors make necessary a more imposing residence for the representative of a nation of more than 13,000,000 people, and the Ottawa house proposed by Cabinet spokesmen, which stands in the neighborhood of the Governor-General's residence and is already owned by the Dominion, would seem to be a suitable choice. The approval of the Commons in respect to providing money for renovation and repairs should be forthcoming without objection from any quarter.

PROTECTING THE SEED CORN

ONE OF THE MORE THOUGHTFUL criticisms of modern trends in education is that public schools have been forced to concentrate on the mediocre student, leaving the more brilliant one to his own resources. The point has been made that as more and more children pass through elementary grades on up into high school and beyond, the classrooms in the upper levels have ceased to represent the intellectually superior pupil and have become the home of all types, with those of lesser academic abilities in the majority. In consequence, the argument runs, the standard of courses has been, of necessity, graded down to the lower average. The brighter pupils, those who once held numerical superiority in the upper grades, are faced with curricula which do not call forth their best efforts. They can float through their courses with ease and, in consequence, develop habits of mental laziness which are frequently hard to correct.

Such has been the pessimistic belief of many who have studied the school system. And the fact must be recognized that mass secondary education is sending students through high school and into college who, in an earlier age, would have dropped out long before they reached junior matriculation classes. Sound arguments may be presented in favor of the present trend. The students of no great aptitude should benefit to some extent at least from exposure to the extended instruction given to them, and the general educational level is raised.

What then of the bright ones? It would appear from an article appearing in this newspaper last Saturday, that very definite steps are being taken in British Columbia high schools to encourage them to use to the full their particular abilities, and that the success of the system introduced during the last four or five years for that purpose is becoming manifest. This, we suggest, is encouraging news for everyone. Few there are who will discount the advantages of education for all the children. And if the present course of studies also provides an adequate challenge to the development of higher scholarship among those well above the average in mental capacities, the arrangement leaves little to be desired.

In effect, the plan now in operation appears to have overcome the difficulties of the harassed teacher, engaged principally in trying to meet the needs of the majority, and unable in the limited time available to him or her, to care for the scholars. Recognition of academic ability and scholarship potential has done much to avoid discouragement for the brighter students. By means of special assignments and inspiration from their teachers they can expand to the limit of their capacities. In the light of their potential leadership in later life, the system appears to have taken adequate steps to protect the seed corn.

FIRE-CRACKER DANGERS

THE ACCIDENT WHICH SENT A VICtoria youth to hospital from a premature explosion of chemicals he and his brother were concocting in their basement furnishes its own warning to youngsters of this community who are now making their Hallowe'en preparations. The unfortunate mishap which injured the amateur chemist might have happened at any time, of course. But since it occurred when some of the more exuberant of our juvenile citizens are testing out their fireworks, it might be advisable for parents to issue customary reminders of the dangers they pose.

We have in mind particularly the hazardous practice followed by some boys who throw their lighted crackers into passing automobiles. Few who test their marksmanship on the opened window of a car give any thought to the consequences which might ensue. Apart from the possibility of causing direct physical injury to the driver, the explosion of a fire cracker can temporarily blind the person at the wheel or make him or her lose control of the vehicle while it is in motion. The result can be the direct cause of a serious crash. A word of caution now could be the means of avoiding such thoughtlessness and the damage it creates.

BEFORE THE CRISIS

THE COMMON SENSE IN LABOR MINister John Cates' suggestion to the International Woodworkers of America annual convention in Vancouver last week, that closer contact can be established between management and labor, should be generally recognized. Mr. Cates voiced appreciation of the fact that machinery exists by which the two human factors in production can be brought together to consider differences, but he went a step further when he advocated meetings between the two when problems become apparent and before they mature to the point of crisis.

Medical practice takes into due consideration the advantages of catching many ailments in their initial stages. Possibilities of cure are infinitely enhanced if an adverse condition can be attacked in its early phase. Similarly, it seems reasonable to assume that labor health would be promoted or maintained more easily if differences could be discussed with a view to solution before they attain an importance which sets the two factions, labor and management, apart in hostile camps.

It was different in grandpa's day. The women of the house may have worn the trousers but never on the streets.

Matter Of Fact

By JOSEPH and STEWART ALSOP
From Washington

DIRTY WORDS

WITH rather desperate haste, the chief American political and strategic policy-makers are now working on plans to deal with the new situation created by "the atomic explosion somewhere in Russia." Their directive from President Truman has been to evolve a program which will provide genuine security for their country, regardless of other considerations.

According to those who should know, the President has responded to the challenge of the Beria bomb with the courage that marked his sponsorship of the draft bill two years ago. If Truman does not weaken, and his advisers do their jobs honestly and well, there can be only one result. The country will shortly be presented with a program entirely overshadowing all previous great measures to solve the problem of Soviet imperialism.

NO HINT of this fact has yet been given for two reasons. First, the program is not ready. Second, the President has calculated his timing very carefully. In order to avoid accusations of scare-mongering, he purposely delayed announcement of the Beria bomb, until the Senate had safely passed the Military Aid Program for Europe. In the same manner, in order to avoid accusations of war-mongering, he is waiting now until the Soviets have proved once again that they will not accept true international control of nuclear energy.

When this proof has been given, as it should shortly be, the time will come for President Truman to issue the rallying call for a great national effort. The reasons why this effort must be so great are plainly inherent in the basic security situation.

AS WAS first disclosed in this space, all defence planning of the Joint Chief of Staff has long been founded on the expectation that the Beria bomb would be produced in 1952. But the first Beria bomb has now been tested in 1949 (and is considered by American scientists to have proved as powerful as the American Nagasaki bomb, and therefore better than the bomb that destroyed Hiroshima). This in turn both violently contracts, and gives dire urgency to, the whole defence time-table.

On the basis of the 1952 date, the Joint Chiefs of Staff allowed five years for defence build-up, counting three years until the Soviets produced a bomb and two more for them to accumulate a decisive stockpile of their new weapon. The job for which five years was formerly allowed must now be done in two years at the outside. To take one specific example, the Joint Chiefs had projected expenditures of $1,800,000,000 to $2,000,000,0000 annually for European rearmament, intending to complete this vital program at a total cost of $8,000,000,000 to $10,000,000,000 at the end of the five-year period. The contraction of the time schedule will, if anything, increase the total cost. And thus western European rearmament, if seriously carried forward, must become a $5,000,000,000 item in the 1950 and 1951 budgets.

THIS rule will hold for almost all defence spending. Moreover, mere physical defence is by no means the only problem. While the United States is presently beyond range of mass attack from Soviet bases, Europe is within easy range. A decisive stockpile of Beria bombs is defined as enough of these weapons to break all European resistance. And these grim facts are already having sharp political effects upon American allies.

Unless the United States chooses to confront an expanding Soviet empire in naked isolation, she must therefore move forward on the political and economic fronts as well as on the defence front. Hard solutions must be found for all the Atlantic community's pressing problems, such as those revealed by the British economic crisis. Even with this kind of strong American support, the United States' allies will need great courage not to desert the united front against Soviet imperialism. And if the U.S. fails her allies in any respect whatever, she must expect those allies to fail her.

ADD to the list of things to be done the task of safeguarding the free world's weak Far Eastern flank. Remember also that there can never be true peace without a fundamental change in the world power balance, and that the best hope of this change lies in energetic steps to promote Titoism among Russia's unhappy satellites. The sum of the essential program is seen to demand something very like American peacetime mobilization for the cold war.

Precisely because the effort demanded is so great, the implications of the Beria bomb are already becoming dirty words, unmentionable in polite society. Perhaps the President will after all avoid any crude public statement of the new facts of life in the world, or any troublesome attempt to deal with those facts. But one must hope that he will live up to the expectations of some of the best men around him; for the facts are facts nonetheless, and will exact their penalty if ignored.

(Copyright, 1949, New York Herald Tribune Inc.)

The essential problem is how to maintain the greatest area of mutual trading in the world and how to prevent the creation of a barrier between the leading democratic nations.—Prime Minister Clement Attlee.

Switching Horses

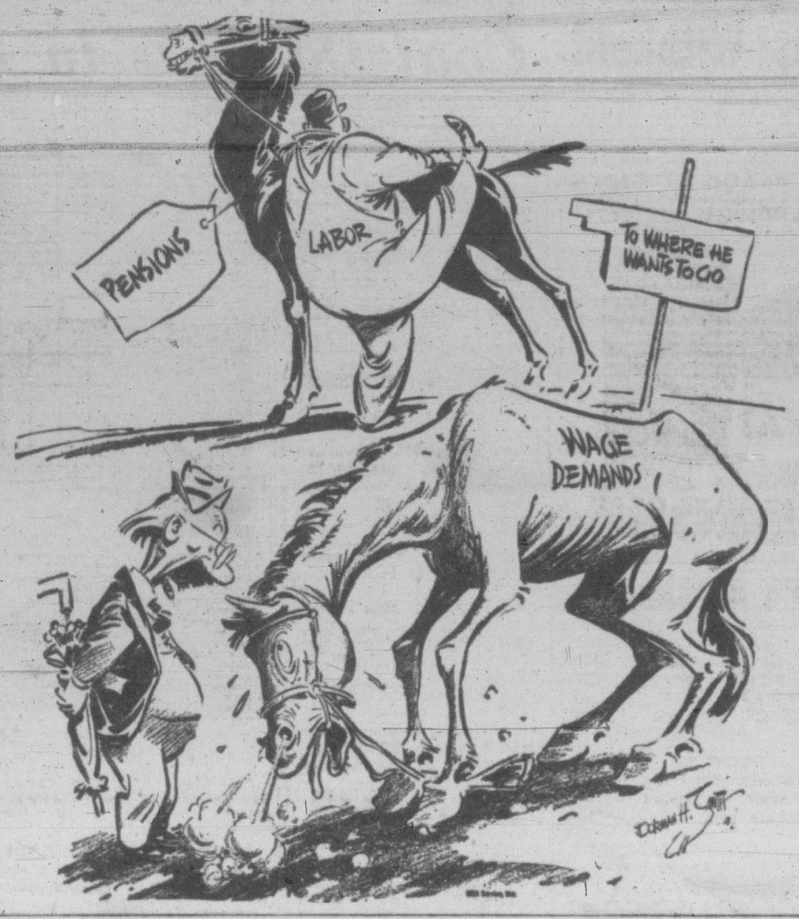

As Our Readers See It

TRANSIT MONOPOLY

Having allowed free competition in public transportation to be abolished, the people now suffer the result.

No doubt those who, after a hard day's work, have daily to suffer the indignity and discomfort of being jammed and crushed in buses, would be delighted if jitneys were again allowed to run.

These daily sufferers should start a public fund to pay for legal action to get this transportation monopoly abolished.

If the B.C.E.R., as they assert, can't make their monopoly pay, why should they object to throwing up the sponge?

ILDATHACH.

UNDERTIME VS. OVERTIME

If it be conceded overtime is detrimental to health, cannot undertime be placed in the same category. Why condemnation for the one and pardon for the other?

Today the danger of undertime is becoming increasingly apparent! We have the slack-ropes. The parties who dare not tighten up for fear of too much work, when too little work is their real complaint. Undertime can be a sin, too. Lest we forget that time itself knows no holiday.

Work is the breath of life to man, but hours have become walls, rigid and fixed, beyond which it is folly to proceed.

Sooner or later a balance will have to be struck between overtime and undertime. The expansion and contraction of work hours will have to be accounted for.

Man should take heed lest in his zeal for less work and higher wages he oversteps the mark. Snowballs increase in size as they roll down hill.

Undertime could be a snowball.

'OLD AGE.'

POPPY FUND

Thanks to the generosity of Mr. Munday, the Poppy Fund Campaign has opened an office at 1423 Broad Street and the campaign has already got under way.

Mr. Ralph Day and Mr. Clarence L. Pullen have started taking orders. Both are veterans and old-timers at the job and it is hoped that when they call soliciting orders for wreaths from the businessmen and others they will be treated with the same generous response as in previous years.

This year the higher cost of living will bring many demands for assistance from needy ex-servicemen and women. The devaluation of the pound will also affect a lot of ex-Imperial pensioners.

All ex-service personnel can rely on the Remembrance Day Committee to assist when necessary.

The sale of poppies and wreaths in order to assist needy cases is made in memory of those who paid the supreme sacrifice and the making of the emblems finds employment in the Red Cross workshop for many veterans who are unsuitable for any other work.

R. B. Longridge,
Poppy Campaign Manager.
1423 Broad Street.

CIVIL RIGHTS

When John Diefenbaker and Alastair Stewart, Members of Parliament, made their pleas in the House of Commons at Ottawa in reply to the Speech from the Throne for the enactment of a national civil rights law of fundamental freedoms for all Canadians, they hit the nail on the head. Basic freedoms, rights and liberties of the Canadian people should be protected by law. On the other hand, where are the laws on our statute books that guarantee the Canadian people against sharp legislative or police practices?

To entrust basic civil liberties to the judgment of Crown employees is like driving an automobile without a brake. Crown employees get the protection and the public get the boot. How much longer will the Canadian people stand for this kind of nonsense? Why not change this one-sided law? A co-ordinated national civil rights law of fundamental freedoms for all Canadians made enforceable in the courts should be made the law of the land without further delay.

H. THORNE,
Winnipeg.

'Indeed A Contribution'

John G. McIntosh, president, the Community Chest of Greater Victoria

AT THIS TIME of the year, in about 15 cities across Canada, Community Chest campaigns are in progress.

One might very well ask: "What is the Community Chest?" The answer to that question is different in each city. Here, in Victoria, the Community Chest is a group of people incorporated under the laws of British Columbia. In Vancouver, it is likewise a separate corporate entity. No Community Chest in Canada has any legal connection with any other Community Chest. Their relationship with each other, like that of the members of the British Commonwealth of Nations, is only that they are bound together by matters of mutual interest.

In Victoria, the membership changes from year to year as our constitution provides that, in each fiscal year, members shall be comprised of all persons over 18 years of age who have contributed one dollar or more. A meeting of our members is held in the spring of each year, notice of which is published in both our local daily newspapers. At each annual meeting, a board of directors is elected and, on the shoulders of the members of this board of directors, rest the responsibilities of carrying on the routine work of the chest.

Questions recently raised in the correspondence columns are answered by the official Community Chest statement presented here.

GIVE GENEROUSLY

This year, we are most fortunate in having a board of directors comprised of 26 persons who, as leaders in their own fields of endeavor, give generously and freely of their time and specialized knowledge. Round table meetings of this board are held every month at Welfare House on Pandora Avenue, and they are open to any member of the public who may care to go and see what work is being done for the unfortunate people who are always with us.

The expenditure of every penny is carefully supervised, and every care is taken to see that full value is obtained for money spent.

Appointed by, and working under the supervision of, the board of directors, is a group known as the campaign committee. This committee is headed by three outstanding citizens who, like the board members, give their time and the benefit of their vast business experience, absolutely free of charge. Under their direction, in turn, are groups of volunteer canvassers, the total number of which runs into 600 or 700 persons.

The people of Victoria can rest assured that this volunteer organization, gathering in funds for closely regulated distribution to 21 charitable bodies, could have no better management than that with which it is endowed. The people of Victoria can be sure that a contribution to the Community Chest is indeed a contribution to the unfortunate people within our gates.

15 Cents For Tito

New York Times

The $20,000,000 loan which this country has just made to Yugoslavia, through the Export-Import Bank, represents about fifteen cents for each inhabitant of the United States. In practical terms it will enable Marshal Tito to fix up his mining machinery and other key apparatus. It will enable us to get aluminum ore, mercury, copper, lead and zinc, all of which we need for immediate use or for strategic stockpiling. Probably it will be paid back. The Bank is not supposed to make loans that won't be. Regardless of politics, this loan looks like good business, on a fairly small scale.

Scratch His Ears

Windsor Star

When the owner of a prize bull at the Canadian National Exhibition scratched its ears, the big animal meekly put its head in the man's lap. Which surprised some onlookers.

It needn't have. One of the best ways to make friends with any animal is to scratch its ears, or, more exactly, to scratch behind its ears.

Lacking a scientific explanation, we suppose it is because most animals find it difficult, or impossible, to scratch behind their own ears.

And, if you want to carry the idea further, just stop to count how many times a day you scratch behind your own ears!

GLOBAL SURVEY

By DeWITT MACKENZIE
Associated Press News Analyst

CHINESE ability to devise problems which are difficult to solve has given rise in the western world to the term "Chinese puzzles" as descriptive of anything intricate.

That term appropriately represents the chaotic condition to which civil war has brought old China. Having within her borders more than one-fifth of the globe's population, she continues to be accorded the name of one of the big five world powers. Yet she is part Communist and part Nationalist, with two rival governments, both seeking the favors of foreign countries.

Russia was quick to recognize the new Communist regime established in Peiping, and the Chinese Reds now have invited formal recognition by the rest of the world. Meantime, the United Nations has before it a Chinese Nationalist charge that Russia is backing the Chinese Reds with military aid.

That's the Chinese puzzle which Britain, the United States and other powers have to solve. It's a tough one and filled with dangers.

Britain announces that she is ready to discuss the new Red regime with 18 other countries, comprising the north Atlantic alliance and the British Commonwealth.

DECIDE NOW

The western democracies, which have been battling Communism in the cold war, must now decide whether they want to compromise in China, the vital Asiatic theatre in this war of the ideologies.

Moscow's recognition of the Peiping government is a hard blow to the Nationalist regime in the big southern port of Canton. This comes as both sides are deploying their forces for a new phase of the great battle on which hinges possession of Canton.

As this conflict boils up the Nationalist cabinet has accepted the resignation of the government's chief-of-staff, Gen. Ku Chu-tung, who has been charged with inefficiency. Gen. Hsiao Vi-tsu, vice-minister of national defence, has been named acting chief-of-staff in this crisis.

One of the most important figures in the new Communist government is Gen. Chou En-lai, who has been made Premier and Foreign Minister under the big chief, Mao Tze-tung. The latter is chairman of the "People's Republic of China."

The general is about 50. Like Nationalist Generalissimo Chiang Kai-shek, as a youth he was a disciple of Dr. Sun Yat-sen, father of the republic. Indeed, Chou worked with Chiang in those early days, but they broke over the question of Communism which Chou embraced.

CLIPPED at RANDOM

HARNESSING SOLAR ENERGY

Edmonton Journal

The other day, the U.S. secretary of the interior, Julius A. Krug, said his department has uncovered "encouraging" prospects that science may harness the sun's energy for industry. He felt the solar energy problem might be solved by expenditure of sums like the three billions spent by the U.S. on the problem of nuclear energy.

If the move is ever made, the world will be going direct to the original fountainhead of the resources it now uses. And we won't need to worry about declining resouce — at least for some hundreds of millions of years during which, scientists predict, Old Sol will go on pouring out heat and light at much the same rate as today.

SURRENDER

Washington Post

Commenting at his press conference recently on the tenth anniversary of Hitler's invasion of Poland, President Truman expressed the hope that the cold war now in progress between Russia and the west will end in "surrender" — as the shooting war did four years ago. This is a cryptic utterance inviting very serious misunderstanding. Nations do not surrender save when, as in the case of Germany and Japan, they have suffered total defeat. No such defeat can be inflicted by diplomatic means — which are, of course, the means employed in what is called a cold war—and indeed no such defeat should be the aim of diplomacy. What the United States and the other nations of the west seek is not Soviet surrender, but a reorientation of Soviet policy which will permit peaceful adjustment of conflicting interests.

IO THEATRE

Dimitri Tiomkin resumed his acetime film career by signing write the musical score of avid O. Selznick's big Technilor production, "Duel in the un," which can be seen now at e Rio Theatre through Selznick eleasing Organization.

When Tiomkin was released from the U.S. Army Pictorial Service there was a rush of Hollywood producers to sign him up. Tiomkin's reputation springs from such musical scores as those of "The Great Waltz" and a series of Frank Capra pictures including "Lost Horizon," for which he won the Academy Award.

ROYAL THEATRE

Warner Bros. allotted the year's prize feminine role of "Dominique" in "The Fountainhead" now being shown at the Royal Theatre, to beautiful Patricia Neal. Practically every actress on the Warner roster was under consideration for this plum assignment, and even outside actresses put in bids for the part.

THE GHOST WALKED

A corpse walked off the television screen during a performance of a murder mystery. An elderly actor, supposed to have been stabbed in the back, got up and walked away without realizing he was within camera range.

TONIGHT! — ON OUR STAGE AT 8.30!
NATIONAL MOTORS LIMITED presents
Roy Gordon
AND HIS
"STARS of TOMORROW"
STAGE REVUE
And Introducing SPECIAL VAUDEVILLE STAR DISCOVERIES
On Screen
"THE GREAT DAN PATCH"
ODEON

IT'S THE SCREEN'S BIGGEST
LAUGH!
The Batman not only looked after the Major but also his wife.
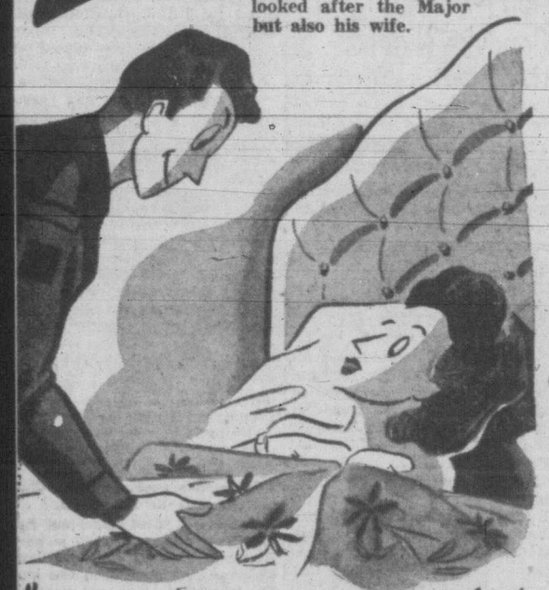
"Seven o'clock Madam-show a leg"
J. Arthur Rank's
"Once upon a dream"
It's a blushing bedroom story for adults
starring
GOOGIE WITHERS · GRIFFITH JONES
GUY MIDDLETON
EAGLE-LION RELEASE
LAST TIMES TODAY! "The Great Dan Patch" With DENNIS O'KEEFE
Franchot Tone in "JIG SAW"
ADULT ENTERTAINMENT
Tomorrow! ODEON

TODAY! DOUBLE-ACTION SMASH!
2 GREAT JOHN FORD PRODUCTIONS!
JOHN WAYNE
CLAIRE TREVOR
ANDY DEVINE
JOHN CARRADINE
IN
★"STAGE COACH"
AND
A THOUSAND MILES OF THRILLS! EXCITEMENT!
THOMAS MITCHELL
GEORGE BANCROFT
DONALD MEEK
IN
"LONG VOYAGE HOME" ★
PLAZA

HELD OVER
TODAY AND WEDNESDAY
CARY GRANT says IMMENSE!
BOB HOPE says HAPPINESS LOADED!
MARIA MONTEZ says HILARIOUS!
ALLIED ARTISTS PRODUCTIONS INC. presents
DON DeFORE · ANN HARDING
CHARLES BUGGLES · VICTOR MOORE
GALE STORM
in ROY DEL RUTH'S
"IT HAPPENED ON 5TH AVENUE"
SHOW TIMES: 6.45 and 9 P.M.
DIAL B 3370 Hillside and Quadra
FOX
"WHERE SOUND SOUNDS BETTER"

Today's Crossword Puzzle

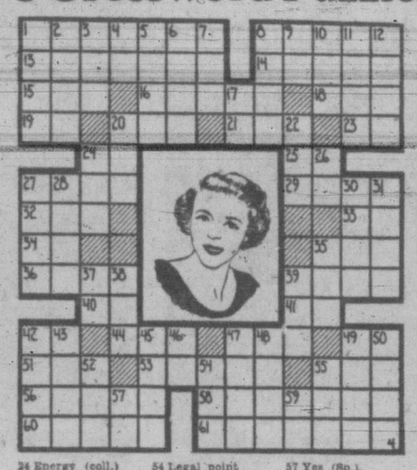

HORIZONTAL

1 Depicted singer, Dorothy ——
8 She is a —— vocalist
12 Interstices
14 Wakeful
15 Tatter
16 Happening
18 New (comb. form)
19 Measures of cloth
20 Pedal digit
21 Over (contr.)
23 Symbol for selenium
24 Jumbled type
25 Mystic syllable
27 On the sheltered side
29 Unclothed
32 Race course circuit
33 Hypothetical structural unit
34 Palm lily
35 Poem
36 Shield bearing
39 Arabian gulf
40 Any
41 Male parent
42 Note in Guido's scale
44 Sorrowful
47 New Guinea port
49 Baron (ab.)
51 Little flap
53 Female horses
55 Garden implement
56 Expunge
58 Foes
60 Blotch
61 Those who look fixedly

VERTICAL

1 Solicitude
2 Verbal
3 Lower limb
4 Behold!
5 Ileum (comb. form)
6 Church part
7 Observe
8 Proportion
9 Indian mulberry
10 Low haunt
11 Angers
12 Indian
17 Negative reply
20 Bind
22 Pilfer
24 Energy (coll.)
26 Parent
27 Singing voice
28 Den
30 Be borne
31 Paradise
35 Harem room
37 Musical note
38 Abstract being
39 Mimic
42 Shoshonean Indians
43 Little pastry
45 So be it!
46 District attorney (ab.)
47 Church fast season
48 On the ocean
49 South African Dutchman
50 Promontory
52 Sheep's bleat
54 Legal point
55 Hasten
57 Yes (Sp.)
59 Written form

ANSWER TO PREVIOUS PUZZLE

ANNOUNCEMENTS

A salvage collection for James Bay, Esquimalt and Gorge. E 3413. ***

* * *

Alcoholics Anonymous. Confidential assistance on drink problems, P.O. Box 1, Victoria, B.C.

* * *

Brenta Lodge — Steam-heated suites, H.K., $5 per day, $25 per week, $80 per month. Phone Keatings 58 M. ***

* * *

Chiropodist: D. B. Caird, D.S.C., 218 Pemberton Bldg. B 3732. ***

* * *

Chiropodist: W. J. Fraser, D.S.C., now located 107 Pemberton Building. B 3252. ***

* * *

Camosun Chapter, I.O.D.E., bazaar, Thursday, Oct. 6, Douglas Room, Hudson's Bay Co. Fancywork, home cooking, white elephant stall. Tea. 2.30 to 4.30 p.m. ***

* * *

Dancing every Wednesday Friday and Saturday nights. Couples only. For reservations phone E 2522. Crystal Garden. ***

* * *

Enquire about course leading to R.I.A. degree in accounting. Phone Mr. J. K. Fielden, B 4359 or B 2176. ***

* * *

Furs—Have your fur coat remodelled now for $35.00. Fur coats repaired, cleaned, glazed and dyed, etc. All work by experts. Park Furs, 816 Humboldt. B 2212. We call and deliver. ***

* * *

His Worship Mayor George will open a sale of work under auspices of Ladies' Auxiliary of Branch No. 5, Old Age Pensioners' Organization, on Thursday, Oct. 6, at 2 p.m. in Knights of Pythias Hall. There will be a refreshment stall providing tea and cakes at 35c. Hall will be open to patrons at 1 p.m. ***

* * *

Klondyke Night — Veterans' Hospital W.A. Prizewinners: J. S. Phillips, W. R. Russell, C. A. Watson, Mrs. L. Ralph, A. E. Sartin, Bill Ridewood, Mrs. Stewart, Mystery prizes: Mrs. P. Taylor, Mr. Sills, Mr. Hawthorne. ***

* * *

Make the beautiful Clive Apartment Hotel, Oak Bay, your winter home. Close to beach and golf course. Some permanents may be considered. Winter rates. Phone E 9237. ***

* * *

Mrs. P. L. Sherman, public stenographer, has returned from the east and reopened her office at Room B, Campbell Building. Phone B 5621. ***

* * *

Mrs. Gannon, G 0031, will be pleased to discuss and arrange complete details for your wedding reception at Craigmyle. ***

* * *

Mrs. Margaret T. Bell wishes to announce the opening of Nu-Bone Corset Salon, 715 View Street (first floor). G 7443. ***

Monster rummage sale, Hard of Hearing Hall, Oct. 5, 9 a.m. Athena Club, Oak Bay United Church.

* * *

Paisley Cleaners and Dyers, dry cleaning, dyeing and rug cleaning. 522 Gore Street. Phone G 3724. Yes, we do dyeing. ***

* * *

Piano Studio, 1590 Beach Drive, reopens Sept. 7. Phone G 2682. Mary L. Adamson, L.R.S.M., R.M.T. ***

* * *

Pre-Christmas specials in portraits are on now. Make an early appointment with Meyers Studio, 645 Yates. E 2332. ***

* * *

Repairs and alterations to all tailored garments. Jack Davis, 623 Yates Street. E 5811. ***

* * *

Ronsons repaired while you wait. Kilburger's Jeweler, 703 Fort. ***

* * *

Slendor Tablets are effective. Two weeks' supply $1; 12 weeks $5, at Darling's Pharmacy and all druggists. ***

* * *

St. Matthias' rummage sale, Hard of Hearing Hall, Douglas Street, Saturday, Oct. 8, at 9 a.m. ***

* * *

"The Man Who Came to Dinner," comedy presentation of the Victoria Players' Guild, at the Sirocco, Oct. 18, 19, 20 and 21. Tickets at the Marionette and Oak Bay Library. ***

* * *

The Royal Roads kindergarten will open on Oct. 3 at 477 Sturdee Street, Esquimalt. Hours: 9 to 12. For information, please phone G 9208. ***

* * *

There are several good reasons why more and more women are having their fur coats made to order by R. C. Gordon, 620 View Street. B 2512. ***

* * *

Victoria School of Expression. Public speaking, elocution, voice production, dramatics. Adults, boys, girls. Interviews by appointment. G 5525. ***

* * *

Wanted to secure names and addresses of persons 90 years of age or over living in Victoria at present. Box 2633 Times. ***

Where To Go Tonight

(As Advertised)

ATLAS — Gary Cooper in

CAPITOL—"The Great Sinner," starring Gregory Peck.

DOMINION — Robert Donat in "The Winslow Boy."

FOX—"It Happened on 5th Avenue," starring Victor Moore and Gale Storm.

OAK BAY—"Perils of Pauline," starring Betty Hutton and John Lund.

ODEON—"The Great Dan Patch," starring Dennis O'Keefe and Gail Russell.

PLAZA—"Stage Coach," starring John Wayne and Claire Trevor.

RIO—"Duel in the Sun," starring Joseph Cotton.

ROYAL—"The Fountainhead," starring Gary Cooper and Patricia Neal.

STARTING TIMES

ATLAS—1.07, 4.58, 8.52.

CAPITOL — 1.43, 4.11, 6.39, 9.07.

DOMINION—1.38, 4.14, 6.50, 9.30.

FOX—6.45, 9.00.

OAK BAY—Doors 6.30.

ODEON—1.30, 3.34, 5.36, 7.38, 9.40.

PLAZA—2.31, 5.55, 9.19.

RIO—Doors 4.30; Saturday 12.30.

ROYAL—1.40, 4.13, 6.46, 9.22.

Bridge

By

Wm. E. McKenney

America's Card Authority

SLAM MADE AGAINST OPENING TWO-BID

Today's hand was sent to me by Mrs. A. Fay of Knoxville, Tenn., because she thought it was unusual. I think you will agree that making a slam against an opening two-bid is unusual.

Very soon I plan to run a series of articles on Fred L. Karpin's responses to the two-bid. Most of the good players today use ace-showing responses to two-bids, but after the first response, there is some guess from there on, which Karpin's new bid will help to eliminate.

Today's hand is an ideal one for the two-bid, because South would like to find out whether or not his partner holds the ace of hearts or ace of diamonds. West elected to bid two spades, rather than double. Now what should North do?

North: ♠ Q 9 5 ♥ 10 7 5 3 2 ♦ 6 3 2 ♣ 8 5

West: ♠ K 10 7 6 4 3 2 ♥ A 8 ♦ A Q 10 7 ♣ None

East: ♠ A J 8 ♥ None ♦ K J 8 5 4 ♣ 7 6 4 3 2

South: ♠ None ♥ K Q J 9 6 3 ♦ 9 ♣ A K Q J 10 9

Dealer South. Rubber—Neither vul.

South	West	North	East
2♥	2♠	3♥	3♠
4 N.T.	5♠	Double	Pass
6♣	Pass	6♥	6♠
Pass	Pass	Double	Pass

Opening—♣ 8

If he were using ace-showing responses, North could not bid three hearts because that bid would signify that he held the heart ace. Many players would agree that North should have jumped to four hearts, but in this case he simply bid three hearts.

When East bid three spades, South used the Blackwood four no trump convention. North certainly did not have a double of five spades — undoubtedly he doubled on his partner's bidding. South made a nice takeout in bidding six clubs. East also made a very nice bid of six spades. After doubling five spades, North certainly should not have doubled six, since his opponents had bid six despite his first double.

West had no problem at all in the play of the hand. He did not even have to ruff the heart, as it could be discarded on dummy's long diamond. Thus seven-odd was made against an opponent who had opened the bidding with a genuine forcing two-bid.

ODEON THEATRE

A pacer named Dan Patch, in the early 1900s, ran himself out of competition so far that he spent the last eight years of his career running alone against the stop watch, R. Frank, Hollywood film producer has produced an exciting, romantic film based on the life of this wonder horse. It is called "The Great Dan Patch," and stars Dennis O'Keefe and Gail Russell. United Artists is releasing the film which is now at the Odeon Theatre.

ATLAS THEATRE

The unconquerable spirit of America is typified in Samuel Goldwyn's "The Pride of the Yankees," which is now on the screen of the Atlas Theatre as a story of termination and courage which carries a poor boy to fame and fortune and enables him to take a fatal malady with a smile. Based on the life of the late Lou Gehrig, beloved star of baseball, the picture brings Gary Cooper in the title role.

$125 FOTO NITE
TONITE
TODAY • WEDNESDAY
VICTORIA'S GREATEST SHOW VALUE
1 to 2 30¢ 2 to 5 35¢ AFTER 5 45¢
THE PRIVATE LIFE OF A PUBLIC HERO!
AT 1.07 4.58 - 8.52
SAMUEL GOLDWYN presents
GARY COOPER
THE PRIDE OF THE YANKEES
TERESA WRIGHT · WALTER BRENNAN
with BABE RUTH
• PLUS •
JOHN WAYNE • ELLA RAINES
IN
"Tall In The Saddle"
BARGAIN MATINEE 30¢
Atlas
A FAMOUS PLAYERS THEATRE

Command Performance!
DON'T FAIL TO SEE THE NEW 1950
RENAULT
ENGINE IN REAR
50 MILES PER GALLON
STYLE — COMFORT
ECONOMY
NOW ON VIEW AT
SMILIN' BEN'S
DOUGLAS AT HUMBOLDT

Victoria Symphony Orchestra
HANS GRUBER, Musical Director
FIRST CONCERT 1949-50 SEASON
OCTOBER 17
ROYAL THEATRE
Tickets Now on Sale by MAIL ORDER
2.95 - 2.50 - 1.75 - 1.40
Season Tickets Also Available
Address Your Order to "SYMPHONY" — 1318 BROAD ST.

SEE IT TODAY!
DOORS AT 1 P.M.
FEATURE AT 1.40 - 4.13 - 6.46 - 9.22
A PICTURE TO REMEMBER!
BARGAIN MATINEE 35¢ to 2 p.m.
The Novel Ten Million Readers Are Waiting to See!
GARY COOPER
THE FOUNTAINHEAD
PATRICIA NEAL and RAYMOND MASSEY
ROYAL
E 9711
EXTRA
"CURTAIN RAZOR"—Cartoon
"55,000 FOR BREAKFAST"
"SPORTING SPHERES"
ROYAL NEWS

2 MORE DAYS TODAY and WED.
DOORS OPEN AT 1 P.M.
Feature at 1.43, 4.11, 6.39, 9.07
M-G-M's powerful romance—
"THE GREAT SINNER"
See GREGORY PECK
AVA GARDNER
MELVYN DOUGLAS
WALTER HUSTON
ETHEL BARRYMORE
PLUS CARTOON "DOGGONE TIRED"
NOVELTY FEATURETTES
LATEST CAPITOL NEWS
BARGAIN MATINEE 35¢ to 2 p.m.
A GREAT DEAL IN EVERY ROLE OF A GREAT DRAMA!
G 6811 CAPITOL

Walter Winchell Says:
"The Best Two-Man Comedy Team Since Gallagher And Shean!"
DEAN MARTIN AND JERRY LEWIS
Dean's handsome, and sings!
Zaniest comic in a month of laughs!
MARIE WILSON... the original Irma of your favorite radio show
"My Friend Irma"
HEAR DEAN SING 4 NEW HIT SONGS!
starring
JOHN LUND DIANA LYNN DON DeFORE
MARIE WILSON DEAN MARTIN JERRY LEWIS
Directed by George Marshall
Screenplay by Cy Howard and Parke Levy
CAPITOL
STARTS THURSDAY

HELD OVER — 3 MORE DAYS
"IT TOPS THEM ALL," SAY THE CROWDS!
IN 1939 THE FILM TO SEE WAS ABOUT A MAN... MR. CHIPS
IN 1942 THE FILM TO SEE WAS ABOUT A WOMAN... MRS. MINIVER
IN 1949 THE FILM TO SEE IS ABOUT A BOY... WINSLOW BOY
Robert DONAT
the Academy Award winning star returns to the screen in a greater role than ever before...
The Winslow Boy
Directed by Anthony Asquith
with
CEDRIC HARDWICKE
FRANCIS L. SULLIVAN
KATHLEEN HARRISON
BASIL RADFORD and MARGARET LEIGHTON
A small boy in serious trouble with the British Empire
DOORS AT 1 P.M.
FEATURE AT 1.30 - 4.05 - 6.50 - 9.30
— EXTRA —
"DOWN THE NILE"
"Bubble Bee"
COLORED CARTOON
DOMINION
A FAMOUS PLAYERS THEATRE
$125.00 FOTO-NITE TONITE!

TODAY AND WED.
ANOTHER SMASH DOUBLE BILL!
1. JENNIFER JONES, GREGORY PECK
JOSEPH COTTEN, LIONEL BARRYMORE
"DUEL IN THE SUN"
2. CONSTANCE BENNETT, ROLAND YOUNG
BILLIE BURKS
"TOPPER TAKES A TRIP"
Remember, Every Thurs., Fri. and Sat.
GIANT IMPORTED STAGE REVUES!
Plus 2 Screen Hits!
World's Greatest Show Value!
35¢ Till 6
45¢ After 6
Children, 10c
Doors: Weekdays, 5.30; Sat., 12.30
NEW RIO

Now Showing
The PERILS of PAULINE
in TECHNICOLOR
The Life of the Screen's First Great Thrill Star!
At 7.15, 9.20
OAK BAY
A Paramount Picture starring
BETTY HUTTON
JOHN LUND
BILLY DE WOLFE · William Demarest
Constance Collier · Frank Faylen

Hilker Attractions
ROYAL • Starts THURSDAY
JUDITH EVELYN
MATINEE SATURDAY
IN
A STREETCAR NAMED DESIRE
PULITZER PRIZE PLAY and CRITICS' AWARD
by TENNESSEE WILLIAMS
TICKETS NOW AT FLETCHER'S—G 2314
EVES.—4.38 - 3.75 - 3.12 - 2.50 - 1.87
MAT.—3.75 - 3.12 - 2.50 - 1.87 - 1.25 — Inc. Tax

PUBLIC ICE SKATING TODAY
Afternoon, 3 to 5 — Doors Open 2.30
Children Under 14, 15¢; Adults, 25¢
Evening at 8.10 — Doors Open 7.30
General Admission 60¢ or 4 Tickets for $2.00
Children Under 14 Not Admitted at Night Unless Accompanied by Adults
SKATE SHOP
Rentals, 25¢; Sharpening, 35¢
Weatherproofing ..... 75¢
Checking, Daily ..... 10¢
Box, Per Month $1.00
Box, Per Season $5.00
SPECTATORS
Afternoon—Children Under 14, 15¢
Adults, 25¢
Evenings—General Admission, 60¢
Children Under 14 Not Admitted at Night Unless Accompanied by Adults

Of Personal Interest

Mrs. Peter C. Mitchell, Brandon, Man., is a visitor in Victoria and will spend the winter months at Cathay Apartments.

Mrs. Murray Patrick with her children Lynda and Ricky are here from Tacoma to spend a week with her mother, Mrs. E. E. Farr, 2771 Burdick Avenue.

Mr. and Mrs. Hugh E. Farquhar, 2012 Romney Street, have as their guest, Mrs. Farquhar's sister, Miss Ann Cavendish, who has come north from Hollywood to spend a short time in Victoria.

Mr. and Mrs. Reginald Grant, 605 Trutch Street, announce the recent wedding of their younger daughter Mary, to Mr. Vincent L. Price of Hollywood, Calif. Mr. and Mrs. Price will make their home in Beverley Hills.

Mr. and Mrs. Sydney Marriott Cooper of Winnipeg were in the city over the week-end on their wedding trip. Married Sept. 24 in St. John's Cathedral in the Manitoba city, Mr. Cooper and his wife, the former Florence May Reed, staff member of the Winnipeg Free Press, left this city yesterday to spend a few days in Vancouver. They have made stopovers in Kamloops and at Nanoose Bay. Mr. Cooper is foreman of the motor car department Canadian National Railways.

To honor Miss Joyce Riddel, a bride-elect of this month, girls of Wilson Motors Ltd. held a miscellaneous shower in Eaton's private dining-room, Saturday afternoon. On arrival, the bride-to-be was presented with a gladioli corsage bouquet and a number of gifts. Those present were Mesdames M. Levesque, N. Cox, E. Pe... P. Luney, E. Valentine, M. Hinde, F. Sharp, D. Brown, H. Bingham, T. Conway, Misses C. Christian, E. Heptinstall, L. Bevan, E. Toronchuk, K. Hayes, and M. Hamilton.

Friends and relatives gathered at the home of Mrs. J. Johnson, 1051 Wollaston Street, last Saturday evening, to honor Miss Marie Campbell and Mr. Leonard Barrett, who are to be married on Oct. 15. The evening was spent with music and games. Invited guests included Mrs. H. Campbell and Mr. and Mrs. J. Barrett, parents of the bride and groom-elect; Mr. and Mrs. E. Johnson, Mr. and Mrs. W. Greig, Mr. and Mrs. P. Stevens, Mr. and Mrs. R. Green, Mr. and Mrs. A. Bainbridge, Mr. and Mrs. J. W. Johnson, Mr. and Mrs. J. Park, Mr. and Mrs. B. Johnson, Mr. and Mrs. L. Johnson, Mr. and Mrs. J. Bell, Mrs. S. Bainbridge, Misses B. Green, E. Hamilton, S. Greig, L. Johnson, Messrs W. Bainbridge, C. Barrett, T. Gillespie, K. Barry, D. Greig, Marilyn Greig, Doreen Green, Dougie and Patsy Bainbridge.

Dr. Howard Coulthard and Mr. Haskett-Smith, who have recently returned to Canada from England, are spending the winter in Toronto, returning to England again early in the New Year.

Mrs. D. V. Abbott of Vancouver, and Mr. and Mrs. L. Rhodes, brother-in-law and sister of the groom from Port Alberni, were among guests attending the marriage Saturday evening of Miss Jean Ruth Bowen and Mr. C. E. Holder.

A family christening robe more than 400 years old was sent from England for the baptismal service of four-month-old David Hugh Wriothesley Allan, which was performed in St. Philip's Church, Vancouver, recently by Rev. H. J. Greig. The baby is son of Mr. and Mrs. M. H. Allan and his grandparents are Mr. and Mrs. T. B. Lumsden of Victoria and Col. and Mrs. Hugh Allan of Vancouver. Mrs. W. H. Gibson, Fernwood Road, is his maternal great-grandmother. The baby's godparents are Miss Pamela Allan; an uncle, Mr. Cliff Denham and Mr. Jack Taggart. The christening robe was sent sent by the child's paternal grandfather's brother, Mr. George Allan, who lives near London. The gown was also used for the baptism of two-year-old Sheila Allan.

Complimenting October bride-to-be Miss Sylvia Bryant, Mrs. Lillian Warren and Mrs. Albert Haines were co-hostesses with a miscellaneous shower, held Monday evening at the home of Mrs. "Mick" Massick, 1833 Foul Bay Road. A decorated pink and white basket held gifts for the bride-elect, and she was presented with a corsage bouquet of pink carnations. Her mother, Mrs. W. S. Bryant, received yellow and bronze chrysanthemums. Games were played and refreshments served. Other guests were Mesdames William Brant, Arthur Farey, George Bryant Jr., Arthur Corry, C. Wilson, Percy Corry, T. Bryant, Mary Massick, C. Massick, Haines, T. Zacharelli, Harriott, R. Low, C. Kroeg, N. Chettall, T. Blackwood, I. Fredin, E. Payne, Miss Elvie Bryant, Miss Cathy Harriott and Masters Billy, Stevie Bryand and Eddy Haines.

Rare Indian Clothes Are Rich With Gold

NEW DELHI (CP) — An exhibition of rare, priceless textiles, some of which are over 400 years old, was opened here this fall.

Most of the exhibits are of Mogul origin and include ornate gold and silver brocade coats, pyjamas, intricately patterned waistcoats, embroidered cushions, hand-painted floor cloths and carpets and Mogul flags embroidered with the lion and sun emblem.

Prominent among the exhibits are a gold embroidered piece, which was presented to one of the Mogul rulers by the Russian Czar in the 17th century, and a mandarin costume which was sent in return. The costume was acquired by an Indian after it was sold to Communists following the Russian revolution.

checks perspiration
STOPS
Offending Odor
effectively — gently
Always creamy, smooth.
Harmless to normal skin
... even to filmy, fragile fabrics.
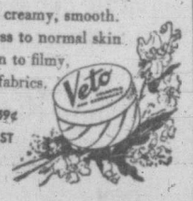

25¢ 39¢ 59¢
STAYS MOIST IN JAR

SKIRTS . . .
FOR EVERY OCCASION
CHOOSE NOW from Slim-lined, Full-blown or All-round Pleated Styles. In Tartans . . . All-wools . . . Tweeds . . . Gabardines and Many Others
Mary Constance
784 FORT

"Blouse Magic"... that's the budget song for Fall!

When you change your blouse—you change your outfit! And oh, what money you save!—especially if you've made all those "old" blouses look fresh and gay with new All Purpose Rit, the dye that's guaranteed for perfect results. You can make bright blouses, too, from worn dark dresses—simply by first using new RIT Color Remover and then re-dyeing a fresh, pale shade. So save, by getting more actual dyeing for your money with All Purpose Rit!

New ALL PURPOSE
RIT
New Tint and Dye
GUARANTEED
for all fabrics
497

Victoria Beckons Families From Venezuela, California

Wendy and Peter, pictured with their mother, Mrs. C. E. Burke.

On their first trip to Canada, Mr. and Mrs. Ondricek, with Yvonne, right, and Jarka, marvel at this country's wealth of natural scenery.

From widely separated places, Venezuela and California, have recently come family groups to spend several months in Victoria.

In both cases, main object of the visit is to place daughters and a son in private schools here. At the same time grown-ups in the two groups are renewing old and making new friendships.

From Venezuela have come charming and friendly Mr. and Mrs. J. H. Ondricek, with their shy, dark-eyed young daughters, nine-year-old Yvonne and Jarka, seven.

Mr. Ondricek, deeply tanned from 25 years in the tropics, where he is fuel superintendent for an oil company in South America, and his attractive, dark-haired wife, have made the long journey from Venezuela to enroll their young daughters at Norfolk House.

"My husband's work calls for much traveling," Mrs. Ondricek explains, "and while at times we live in larger cities, such as Caracas and Maraibo, we also travel in wild frontier country. The oil company supplies us with all conveniences, and even English school teachers, but my husband and I feel that now the girls are growing up we want them to have regular school life.

Venezuelan schools are conducted entirely in the national language, which is Spanish, and do not compare with English schools, she says.

The girls speak Spanish fluently along with English and Czechoslovakian, their parents' mother tongue.

The Ondriceks were married 10 years ago in Czechoslovakia when Mr. Ondricek was on leave there. When he returned to South America his wife accompanied him.

LIKE TROPICS

Both love their life in the tropical country, that "with the steady inflow of immigrants, has become quite cosmopolitan."

"It is very common to hear several different languages spoken in one small group of people," Mrs. Ondriceks says.

To the quiet, soft spoken women, Venezuela has become more than just a stop-gap as it is to others who are there for only two-or-three-year period.

"When you know you're going to make your home in a certain part of the world, you put down roots, absorb the feel of the country and take more interest in the people and the customs," she explains.

"In South America we live at a much slower pace. Of course we have quite a bit of social life, swimming, tennis and different clubs, but in this country, people hurry more."

"Why, even the girls have noticed it. Although they've been in school only a few weeks they've discovered there is much more studying to be done here."

"They like their Victoria school, though," adds the father, "and wouldn't go back for anything." And the girls, with shy smiles, nod in agreement.

The Ondriceks will stay in Victoria at Oak Bay Beach Hotel for three months, and then return to Venezuela.

"We came to Victoria because we'd heard from several English friends, that here was the climate most suitable for people that had lived a number of years in the tropics," they conclude.

FROM LA JOLLA

Mrs. Charles E. Burke is here from La Jolla, Calif., to spend the winter months in this city while her young children, Wendy, nearly eight, and Peter, 13, are day students at Norfolk House and Glenlyon School, respectively.

This is the first year away from their California home but Wendy and Peter, both fair of hair, and blue-eyed like their mother, are enjoying their new schools.

"We came to Victoria because we'd heard so much about the schools here from our friends," Mrs. Burke explains.

"Although I've never lived here, I've spent many holidays in this city, and my father, the late William G. Howard of Liverpool, England, formerly owned property here," she adds.

Mrs. Burke and her young family are also staying at Oak Bay Beach Hotel. Mr. Burke is representative for La Jolla Automobile Club.

Club Calendar

Britannia Lodge, No. 216, L.O.B.A., banquet at Strathcona Hotel, tonight at 6 p.m., to honor Right Worshipful Grand Mistress Mrs. H. H. Gill. Meeting to follow at 7.30 in Orange Hall, 725 Courtney Street.

Central Union, W.C.T.U., monthly meeting, Thursday at 2.30, home of Mrs. A. Swainson, 3082 Washington Avenue . . . Solarium Women's Auxiliary, Wednesday at 2.30 p.m., Solarium office, Pemberton Building.

Regular meeting Ladies' Auxiliary to the Army, Navy and Airforce Veterans, Thursday at 8 p.m., 1001 Wharf Street. Donations to be received for grocery shower. Mrs. Bennett, B 2200, arranging to pick up clothes for rummage sale . . . St. George's Cadboro Bay Ladies' Guild, monthly meeting, Thursday at 2 p.m., in the hall, followed by annual meeting of Little Helpers. Speaker, Mrs. Harrif See of the diocesan board. Afternoon tea will be served.

St. Mathew's Guild at home of Mrs. G. McGregor, Island Highway, Wednesday at 2.30 p.m. . . . Ready-to-Help Circle, King's Daughters, headquarters, Wednesday at 2.45 p.m. . . . Capital City Temple No. 35, Pythian Sisters, tonight at 8, K. of P. Hall, Cormorant Street.

Victoria's British Fashion Centre
IMPORTED
Ladies' Suits
Coats
Scotch Sweaters
English 2-Ply Knitting Wool
Piccadilly Shoppe
The Corner, 1017 Government and Fort
G 2888
Listen to Piccadilly Parade, 12.15 Daily (Except Sunday) Over CJVI

Hospital Auxiliary Plans Jamboree And Dolls' Bazaar

Annual jamboree and dolls' bazaar was important topic for discussion at the meeting of the junior Auxiliary to the Royal Jubilee Hosiptal, held Monday afternoon at the Nurses' Home with Mrs. R. S. O'Meara in the chair.

The affair will be held on Nov. 1 in the Crystal Garden, afternoon and evening. Mrs. C. L. Aylard and Mrs. Harold Webster are co-conveners and attractions will include a fashion show, bathing beauty parade, games and the dolls' bazaar and a table of home cooking.

There will be fancy swimming directed by Archie McKinnon and a display by a Pro-Rec group.

During the meeting a liaison committee to act between the auxiliary and student nurses was formed and Mrs. W. C. Mearns and Mrs. W. Clark were named to this committee.

Report on refurnishing of two sitting rooms in the Nurses' Home was presented by Mrs. Mearns; Mrs. Gordon Abernethy reported for the Thrift Shop and appealed for more clothing. Those wishing to give such donations may phone Mrs. Abernethy or leave them at the Thrift Shop any morning except Monday.

Mrs. R. A. Wootton and Mrs. F. G. Aldous reported on home and hospital visiting.

Balance Changes, Britain Sees End Of Bride Surplus

LONDON (Reuters) — After 100 years of "surplus women," Britain may have to begin talking about its "surplus men."

The National Marriage Guidance Council says it is estimated that about 12 years from now, if no unexpected incident disturbs the present trend, population figures for British men and women will be about equal.

Thereafter Britain may expect to find a small preponderance of marriageable men.

"It will be interesting," a spokesman for the Council commented, "to see what effect this significant change will have upon the attitude of young people to marriage.

"The average young man of today simply takes it for granted that there is a liberal supply of potential wives awaiting his choice.

"The average young woman knows that she must secure a husband without too much delay or she will find herself on the shelf."

But the Council considers that the term "surplus women," though widely used in Britain, is "unfortunate and grossly inconsiderate" while "the publicity given the whole matter has often been widely distorted."

One writer, for instance, spoke of 2,000,000 women denied marriage and another shocked many with proposals to sanction polygamy to alleviate their plight.

Nevertheless, the Marriage Guidance Council believes that the number of marriageable girls without potential husbands has seldom been seriously high, when allowance is made for the women who lost their men in the First World War and for the fact that in advanced age groups the longevity of women gives them an overwhelming preponderance.

Emigration and war losses are considered the main causes of Britain's man shortage in the past.

Today, however, the situation is undergoing a decided change with the preponderance of women in marriageable age groups steadily dropping.

Greater susceptibility of male children in the past to accident and disease offset the normal five-per-cent excess of boy births in England. Improved modern standards of child care are believed to be overcoming this now.

In addition, the total casualties in the Second World War were not as high as in the First World War and included many women as well as men.

Marriages of British girls to foreign soldiers have also raised female emigration from Britain.

The British registrar-general's statistics confirm that more people are getting married and fewer babies are dying in Britain today than ever before. Divorces, on the other hand, have almost doubled since the war.

P.-T.A. News

Victoria West—A social evening, sponsored by Victoria West P.-T.A., was held in the school recently to welcome newcomers in the district, also parents of new pupils. H. Dawson, principal, and his staff arranged a varied program of events in the "back to school" mood. Evening's winners were G. Chapman, Y. H. Rhodes and Mrs. G. Chapman. Refreshments were served under convenership of Mrs. D. MacDonald. Mrs. F. Warren, association president, announced next meeting would be held on Oct. 17.

Craigflower — Members of Craigflower P.-T.A. held a successful welcome tea recently. Plans have been made for a card party in the school on Oct. 17 at 8 p.m. and the next regular meeting will be on Oct. 11.

Broadcasts Tonight

MISS SARA SPENCER

Miss Spencer is widely known for her interests in charitable organizations and civic development. Speaking at 9.55 tonight over CJVI, the title of her speech is "Had We But Known." Every citizen will want to hear her message. ***

Nine Students Win I.O.D.E. Bursaries

Nine students from Greater Victoria high schools were recently awarded bursaries totaling $850 by Municipal Chapter, I.O.D.E., in an interesting ceremony held in the Douglas Room, Hudson's Bay Company.

Scholarship winners included John Robin Sharpe, Central Junior High School; Dorothy Archer, Esquimalt High; Helen and Shirley Bennell, Oak Bay High; Marlene Vance, Central Junior High; Catherine Gibson, Esquimalt High; Ruth Foort, Victoria High; George Edward McNutt, Esquimalt High; and Alan Robertson, Belmont High.

Introduced by Mrs. W. R. Hobbs, municipal educational secretary, Dr. J. M. Ewing, principal of Victoria College, made the awards to winning students. He pointed out the value of scholarships, and wished the students every success.

Following the ceremony, afternoon tea was served. Mrs. W. C. Nichol and Mrs. J. L. Gates presided at the urns. Among guests were Hon. W. T. Straith, Minister of Education, Mrs. J. L. Ford, municipal regent; H. L. Smith, principal, Victoria High School and Mrs. Smith.

Auxiliaries Plan Mammoth Klondyke Night

Ladies' auxiliaries to the Canadian Legion in the South Vancouver Island District Council have jointly planned a mammoth Klondike Night and Country Fair, in the auditorium, Britannia Branch Hall, corner of Blanshard and Cormorant Streets on Oct. 13.

Included in the entertainment will be the usual Klondike Night games, an "unusual" floor show, and a stall of miscellaneous goods for sale. Hot dogs and coffee will be served.

Proceeds will be used to provide special gifts for class five and six patients at the Veterans' Hospital. These are, in most instances, older veterans, many of whom have no family ties and few friends.

Names of auxiliaries assisting in the affair are Pro Patria and Britannia, Victoria; Langford, Sooke, Saanich, Metchosin, Malahat and Esquimalt.

Social Gathering At Normal School

Students attending Victoria Normal School gathered last week-end for the first social evening of the 1949-50 term. Dick Wayling, president of the Literary Society led a sing-song to open the program and square dances as well as ballroom dances were a feature of the evening's fun. Pop and doughnuts were served. Jeanette Boulin acted as master of ceremonies.

TERVO'S
FIVE O'CLOCK DRESSES
FOR DINING AND DANCING
1429 DOUGLAS

Jean Ruth Bowen Wears Bride's Blue For Home Wedding

A powder blue crepe afternoon frock was selected by Miss Jean Ruth Bowen for the charming home ceremony Saturday evening which united her in marriage to Clinton Ernest Holder, son of Mr. and Mrs. Ernest Holder, 946 Cloverdale Avenue.

The newly-married couple are honeymooning at Banff, and later will return to make their home at 1036 Richardson Street.

Daughter of Mrs. O. Bowen, 3217 Alder Street, and the late Albert A. Bowen, the bride was given in marriage by E. A. Harrison, in the quiet service held at the Bowen home.

Tall baskets of gladioli and chrysanthemums in autumn tones were placed before the fireplace. Miss Carol Richards sang, "A Wedding Prayer." "O Love Divine" was the congregation hymn.

The bride's headdress was held with blossoms similar to those in her colonial bouquet of Rapture roses and violas.

She was attended by her sister Miss Lorraine Bowen, wearing a rose crepe dress, afternoon length, and carrying a colonial bouquet of pink and blue gladioli, the same flowers repeated in her headdress.

Jack Cornock was best man.

A reception followed the ceremony, and toast to the bride was given by Dr. J. B. Rowell, officiating minister. The three-tier wedding cake was placed on the bride's table, decorated with tall white candles.

For the wedding trip, Mrs. Holder wore a grey gabardine topcoat over a cherry red suit, matching hat, and black accessories.

There are some vegetables which do not freeze well. In general these are ones which are ordinarily eaten raw, such as lettuce, celery, radishes, cabbage, cucumber, tomatoes and onions.

Engagements

Announcements to appear under this heading will be accepted at the Times Advertising Department. Minimum charge $1.50 for 10 lines and 15c for each additional line.

Mr. and Mrs. J. R. Short, 251 Quadra Street, announce the engagement of their only daughter Margaret June, to Hugh Gregor Ferguson, son of Mrs. Kennett Ferguson, Victoria, and the late Mr. Ferguson. The wedding will take place in St. John's Anglican Church on October 29, 1949.

IS YOUR SKIN GIVING YOU A COMPLEX?
Don't let coarsened, dull or freckled skin make you feel miserable, inferior. Women who care are depending on the different action of Mercolized Wax Cream for radiant beauty. It gently clears coarse, darkened skin—uneven tones disappear—reveals a whiter, smoother skin that is fresh, looks firm and young. You gain added poise. Mercolized Wax Cream has beautified millions of women. Sold for nearly 40 years at cosmetic counters everywhere.
Buy a jar today.

Mercolized WAX Cream

MORE LIPS ARE SMACKED OVER LIPTON THAN ANY OTHER TEA IN THE WORLD!

WITH YOUR MEALS OR AFTER — DRINK
Lipton

NO OTHER TEA ADDS SUCH PLEASURE TO A MEAL!
In handy tea bags, too!

Kidskin tanning is made up of about 45 processes, utilizing acids, salts, dye, mordants and fillers plus ordinary kitchen items such as salt, egg yolks and milk.

Today's Recipe

Stuffed Potatoes

Scrub and bake large uniform size potatoes in a hot oven. Meanwhile fry ½ of a minced onion in butter until soft. Add 2 cups minced ham, 4 tbsbs. chopped relish, 1 tbsp. minced parsely and ½ cup thick white sauce. Cut slice off top of each cooked potato lenghwise, and scoop out contents, leaving a shell ¼ inch thickness of potato. Mash potato scooped out and fill shells at least half full of ham mixture. Pile mashed potato on top. Cover each with a good slice of Canadian old cheese. Place in baking pan and place under broiler until tops are brown and stuffing thoroughly heated. About 20 minutes.

Buy Gastroscope With Klondyke Night Proceeds

"Klondyke" night held recently in the auditorium, Britannia Branch, Canadian Legion, was attended by hundreds of visitors and realized for the sponsors, Women's Auxiliary to Veterans' Hospital, more than $1,200.

The purpose of the affair was to raise funds for a much needed gastroscope for the surgical staff at the Veterans' Hospital.

Attracting attention of many of the visitors, who mistakenly thought it was "something new in the way of fishing gear," was the gastroscope itself on display—an implement for a different kind of fishing.

Mrs. Lennox Irving was general convener assisted by Mrs. J. S. Pells, ways and means committee.

Play commenced at 8 and continued until 11 o'clock when prizes were awarded the winners by Dr. C. A. Watson, hospital superintendent, and S. Okell, assistant district administrator. At that time, also, Mrs. W. G. Colquhoun, president of the auxiliary, presented Dr. Watson with the new gastroscope.

Matching the new bangle bracelets, bangle wedding rings are being created this year in lightweight palladium.

Women With World Peace Responsibilities

There are five nations represented in this group of women, all members of delegations to the United Nations' fourth general assembly, which is under way at Flushing Meadows, N.Y. Left to right are: Mme. Vijaka Lakshmi Pandit, Indian ambassador to the United States and sister of India's Premier Nehru; Mrs. Villa Linstrom, Sweden; Mrs. Sucheta Karjalani, India; Mrs. Eleanor Rocsevelt, United States; Mrs. Barbara Castle, England, a member of Parliament, and Cairine Wilson, (Canadian member of Parliament.—(SNS Photo)

Tops With Needle, Man Defeats Women

WHICKHAM, Durham, Eng. (CP)—First prize for needlework at the local fair went to B. Payne. The embroidery was a floral scene with three-quarter life-size birds worked in natural colors.

It was a splendid piece of work and all the ladies wanted to meet B. Payne.

Then they got the shock of their lives. A man came up to claim the silver cup—38-year-old industrial chemist, B. Payne. But the ladies took it in good part.

"It was the first time I had entered a competition," said Payne, "but I have been doing needlework for 28 years.

"I'm a handy man about the house with a needle, but not at darning socks!"

Payne is now on his biggest job yet—two fully embroidered curtains measuring eight feet by four feet.

The highest price ever paid for goatskin was during the blockade of the Franco-Prussian War when skins sold for $5 each. This is approximately 2½ times today's price.

Your Baby And Mine

By MYRTLE MEYER ELDRED

THE QUESTION BOX

This is the day for the question box, with a number of letters demanding only a brief answer.

Mrs. R. P.: I believe it would be far better for your daughter to sleep only one hour in the daytime than to sleep two naps and then be up until all hours at night. Continue the one nap right after the noon lunch (early if she gets too sleepy), and then put her to bed by 7 o'clock. She'll be ready to sleep.

A Grateful Reader: You revealed sensitiveness about the boy's partial deafness is penalizing the child. Do tell the teacher about this so that she will put him in a front seat and will understand the cause if he does not hear her easily.

As for your relatives, it is a shame to allow them to think the boy is stupid when an explanation that he has hearing in only one ear would encourage them to talk louder and to understand his handicap. The boy will get to dislike company if their opinion of him is poor, and he loses out on their conversation.

Mrs. R. K.: Any good food that is dehydrated goes back to being a good food again as soon as its subtracted water content is added to it. I do think you are letting prejudice against a modern method of food motivate your feelings against this. There is no harm in the use of dehydrated foods.

Mrs. F. R.: It is plain that the child has transferred her nervous tension, exhibited in her prolonged bottle-drinking and thumb-sucking, to this new habit of nail-biting. It would be well to discover why she is so nervous. Do you reprimand her over-much? Instead do you tell her that you love her and want to help her overcome these habits? If she knows that you are with her and not against her, and all you ask is her co-operation, she will be willing to give it. Tell the relatives to stop talking about her other habits, and keep her nails filed closely and covered with a colorless enamel in order to encourage her to want to keep them looking pretty.

Mrs. T. L. R.: It would seem that you have considered this subject of self-demand feedings very superficially. Their objective is to allow the baby to make its own schedule, not impose a doctor- or mother-made one on him or her. Just the same it does become a schedule, and regularity is not sacrificed. I don't believe children suffer from this, and the children you are criticizing are the ones brought up on rigid schedules. The self-demand ideas have been in vogue too short a time for there to be run-about children to criticize.

Our leaflet No. 5 on "The First Six Weeks" describes the self-demand feedings popular today. It may be had by sending a stamped, self-addressed envelope with your request to Myrtle Meyer Eldred in care of this newspaper.

GRAAFF REINET, South Africa (CP) — Although they may not know it, many South Africans are wearing homespun "Karroo tweed." A small tweed industry is thriving in this Cape Province village, where a small group weaves handsome fabrics from the wool of sheep that graze near the village.

Farm-wife Mrs. Chris Slabbert has her own small spinning and weaving "factory" in her town house. Several other farms in the district are supplying her with wool which is woven into the fabrics that the Graff Reinetters have christened "Karroo tweed."

Youngest Dean

Miss Phoebe G. Follmer, above, pretty 26-year-old educator, is the new dean of women at Dickinson College, Carlisle, Pa., and probably the youngest person ever to hold such a position at any U.S. college or university. The newly-elected dean holds degrees from Columbia and Bucknell Universities.

DRINK THE COFFEE MOST PEOPLE LIKE

BEST*

at only 49c a pound

*Because ...

... it has the flavour, richness and strength usually found only in the most expensive blends.

YLC-7

A HUDSON'S BAY COMPANY PRODUCT

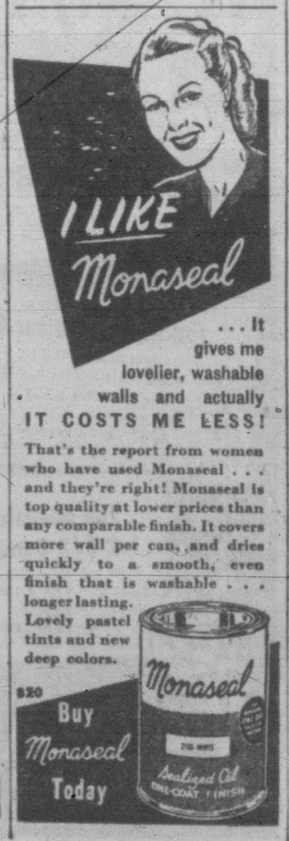

ONE TRIAL

We say that New Method's exclusive Sanitone Dry Cleaning service is the best available. But these are just our words. You be the judge. Send any garment or household fabric to New Method for scientific Sanitone Dry Cleaning. Prove to yourself that Sanitone Cleaning gently gets out more dirt . . . colors revive to original brilliance . . . spots and stains disappear . . . better press lasts longer . . . no dry cleaning odor. Call New Method today. Your satisfaction is guaranteed, or we will reclean your garment free.

In Victoria NEW METHOD G.8166 IS BEST!

Your New Method driver calls same time, same day, every week. Three day service at call offices, 703 Yates Street, G 4923, (next to Bank of Montreal), 1015 North Park Street, G 8166.

Ten Integrated Houses Built On Shelbourne

The accompanying plan and exterior sketch shows the design which has been used in the construction of the first ten houses built under the N.H.A. integrated housing plan, financed by the Central Mortgage and Housing Corporation, on Shelbourne Ave.

The purpose of the Integrated Housing Plan is to encourage residential construction by providing financial assistance to builders. Under the plan the builder must agree to develop a substantial area of land in accordance with a plan of subdivision and development approved by Central Mortgage. Approval and support from local municipal authorities is also necessary. Veterans have priority in buying.

Paine and Townsend are developing a block of land on Shelbourne Ave. where fifty houses will be finished within the next few months. The first ten have been almost completed and the second ten are started. Basic designs are similar but there will be considerable variation in finish and detail to lend contrast to the houses.

First owners to move in were Mr. and Mrs. R. W. Crouch who took up residence at 3409 Shelbourne Ave about ten days ago.

Note the convenience of the plan sketched. It includes a central heating room, with automatic oil heat, plenty of storage and cupboard space, and a utility room. There is a breakfast nook and a dinette, two bedrooms, a spacious living-room. All this in an area of only 1,200 square feet! Note the inviting patio too.

These houses sold for less than $8,000, with a down payment under $1,700 and a monthly payment of about $35.

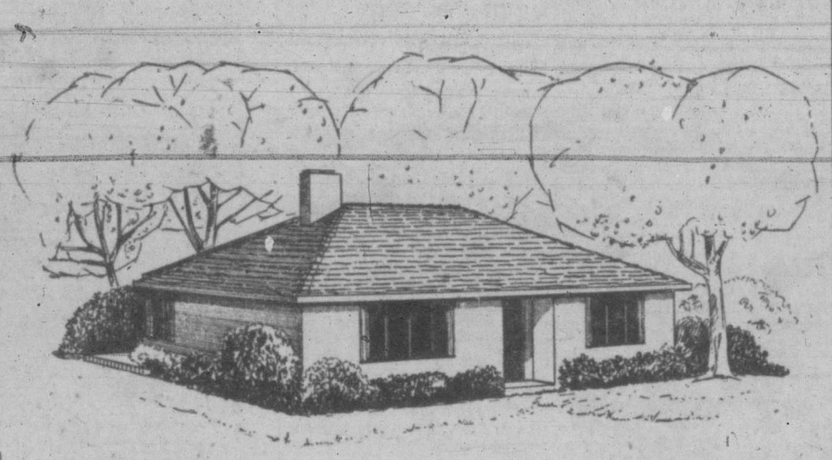

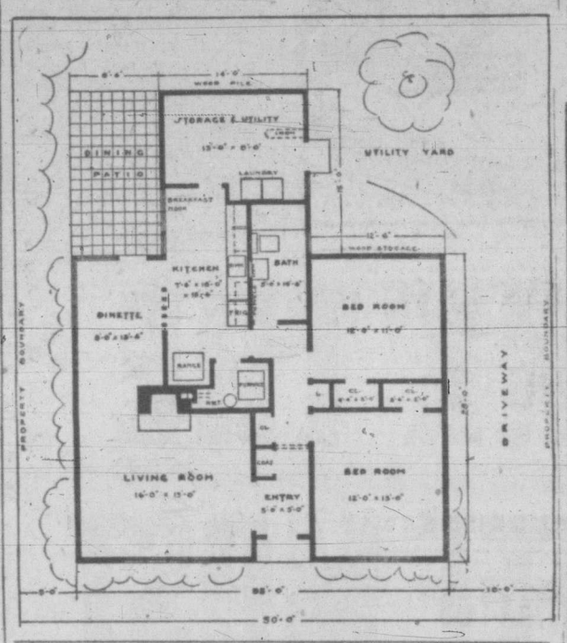

Good Design Important In Building Or Buying

(This is the ninth in a series of articles written in the interest of readers who are contemplating building or buying a house.)

Whether you are building or buying a house you should know something of good design. A house may be soundly constructed and have a pleasant appearance, but unless it meets the requirements of those who will make it their home, it cannot be considered to be well designed. While structural soundness and pleasant appearance are important, it should be remembered that the prime function of a house is to meet the needs of its inhabitants.

Good design is concerned with the planning of the house and good planning ensures the utmost convenience for living, sleeping, eating, recreation and other family activities. In a well-designed house these functions are integrated with sound structure to produce a pleasant and attractive house. Because a well-designed house will be suitable to the greatest number of people, it will have a good resale value. In mortgage financing a good, practical and economical plan is as important in the appraisal of the value of a house and land for lending purposes as a structurally sound dwelling.

The principles of planning which affect livability and privacy, exterior and interior appearance, and construction cost, will be carefully considered in a house which is well-balanced and well-designed. Compromises will generally be necessary but even the small house can be planned to provide ample living comfort and convenience by compact arrangement of space and reflect simplicity, harmony and refinement in exterior design.

Balance is one of the most important points in exterior design. Balance means that the proportions between the width, length and height of the house are in harmony and that window and door openings are well-proportioned in relation to the wall spaces. Eye appeal is also obtained by setting the house as low to the ground as possible and relating it attractively to the topography of the lot. It should be noted that unsatisfactory treatment of the front entrance can ruin a design which is excellent in all other respects.

A few well-chosen materials which harmonize in color and texture, and unbroken roof and eaves lines, will lead to simplicity which, in a small house, gives the appearance of maximum size. A well-designed house is also characterized by good taste which is gained by eliminating features which are over-elaborate or non-essential, such as unnecessary gables and dormers. Finally, the house should not offend the residential character of the neighborhood.

In planning the house the object is to obtain the maximum amount of livability, privacy and convenience within the floor area the budget will alow. Livability is dependent upon the adequacy of room areas, the relationship of rooms to afford privacy between living and sleeping areas, the circulation within and between rooms, and the equipment providing for the convenience and comfort of the family, as well as adequate light and air.

Where two functions are combined in any room a compromise is made in the interest of space economy. Economy in planning requires the elimination of waste space, especially unnecessary hall areas. It also demands rooms whose shape and wall space permit the use and arrangement of essential movable furniture in a minimum floor area. Economy in planning is related to the structural elements of the house and the installation of the mechanical equipment, particularly that of heating and plumbing.

In an economical plan, hall space affords privacy and communication between various rooms, especially between living-room, bedrooms and bathroom. Otherwise it is not usable space and should not be larger than necessary. In aiming at minimum hall space, care must be taken to prevent the living-room or dining-room from becoming a traffic lane.

A good functional plan separates the two main uses of a house, living and sleeping. The living uses include cooking, dining and the various family activities associated with the living-room. Rooms in this area may be separate or serve combination uses but the floor areas should be in relation to the functions to ensure livability. Rooms used for sleeping should generally be located in corners to provide cross-ventilation and the bathroom should be easily accessible to all rooms and be located for a maximum of privacy.

If professional services are engaged to design your house, these problems become the responsibility of your architect, who is specially trained to study such problems. However, if the purchase of stock plans or a completed house is considered, an effort should be made to visualize your existing and contemplated furniture and equipment in the house and whether or not it will conveniently meet the living needs of your family.

A good method of checking is to draw the floor plans to a scale of ¼ in. equals 1 ft. and then sketch in your furniture to the same scale. This will enable you to check the circulation, door and window locations, adequacy of room sizes and shapes and many other details as you picture the requirements of your living and housekeeping habits in your house furnished on paper.

Consult
Paine & Townsend
in regard to
all types of residential
buildings . . .
under the new
N.H.A. finance scheme.
Paine & Townsend
715 VIEW (B.C. Roofers and Agencies Bldg.) B 3119

Glidden
SPRED
For Beautiful Walls of Rich Suede-Like Texture
Recommended for living-rooms, dining-rooms, hallways, attics and basements. Easily applied over most surfaces, including wallpaper, plaster, wood, wallboard, brick, concrete and metal. No unpleasant "after odor."
Twelve beautiful modern colors—preferred three to one by leading decorators.
Try this easy way of redecorating.
PURCHASE YOUR PAINT FROM A PAINTER
MOWAT GRANT
840 FORT
G 1914
Glidden Paints
Glidden Paints are Dependable

Planning To Build?
Let us co-ordinate your ideas — We can prepare complete and accurate working drawings for your new home.
COME IN AND SEE US
C. N. GORE
HOME-PLANNING SERVICE
814 CENTRAL BLDG., 620 VIEW B 4932

For Your Building Needs
MILLWORK - LUMBER
VENEER PANELS — WALLBOARDS
SASH — DOORS — FRAMES
ROOFING — INSULATION
HARDWARE — PAINTS
R. A. GREEN LUMBER CO. LTD.
2891 DOUGLAS ST. G 3613

FREE BOOKLET
M&M
APPLICATION OF GYPTEX TEXTURE PAINT
Tells you in detail how to get attractive stippled and Hollywood Texture walls easily at low cost.
GYPTEX
• Paint direct on PLASTER or WALLBOARD
• All kinds of stippled and "TEXTURE" finishes easily obtained
• Dries hard and odorless in 6 to 8 hours
BEAUTIFUL WALLS AT VERY LOW COST
SUPPORT YOUR COMMUNITY CHEST
PHONE G 1111
M. LENNAN M. FEELY & PRIOR LIMITED
1400 BLOCK GOV'T ST.

YOUR KITCHEN FLOOR TAKES 5 TO 8 MILES OF TRAFFIC DAILY!
TILE-TEX ASPHALT TILE
Can Take It And Still Retain Its Charm
BCR AND AGENCIES
715 VIEW E 6822

CHASE THOSE 'KITCHEN BLUES'
Let us create custom-built kitchen cabinets . . . cupboards . . . shelves . . . to make your work easier . . . your home happier!
FREE ESTIMATES EXPERT WORK MODERATE RATES
B. & M. WOODCRAFTS
583 JOHNSON (Rear of Shotbolt's Drug Store) E 8541

V.R. VALUES!
SPECIAL
Good Select Common
4x4-IN. GUTTER
17¢ Per Lineal Foot
Don't miss this hard-to-get item at this bargain price. The quantity is limited.
1x6-in. Short Clear Flooring
Kiln Dried, Medium Grade
Ideal for Basements, Attics, Etc.
Special Price While It Lasts
$65 Per Thousand Board Feet
The Bargain of the Week
1x2 S4S Common Low Grade
With a little cutting, here's good material with a thousand uses.
Only 20¢ Per 100 Lineal Feet
Phone B-2139
VICTORIA RETAIL LUMBER YARD
1901 GOVERNMENT STREET (2 BLOCKS FROM THE BAY)

SAVE ON LABOR COSTS
When Building Your Home
Building Equipment for Rent at Nominal Daily Rates . . .
• Power Saws
• Cement Mixers
• Electric Saws
• Wheelbarrows
• Disc and Belt Sanders
• Floor Sanders and Edgers
• Building Jacks
• Pumps
• Paint Sprays
• Cement Breaking and Rock Drilling Equipment
Roy Roberts MACHINERY
2507 Government

KEMAC FLOOR FURNACE
Oil Burning $252.00 WITH AUTOMATIC CONTROLS
DO LOOK NOW!
• 52,000 B.T.U.'s
• Furnace is suspended from the floor joists and installation cost is low.
• Cold air registers can be installed and piped directly to the furnace.
• Efficient automatic heat for small homes.
B.C.R. AND AGENCIES
715 VIEW E 6822

SYNCROMATIC

The name of the new control added to the already efficient CYCLOS Range Oil Burner to give a perfect adjustment to oil and air by the simple turning of only ONE CONTROL.

The only burner having this feature, brings you an added ease of operation and a more efficient, hot, clean fire for your every cooking need.

See This New Control in Actual Operation at WESTERN HEATING PRODUCTS showrooms, where a complete demonstration will be given you.

PHONE G9391 FOR ESTIMATE

CYCLOS RANGE BURNERS
Installed in your present range in only 4 hours by competent, clean workmen.

WESTERN HEATING PRODUCTS
825 BROUGHTON STREET
Next to Royal Theatre
★ STANDARD OIL CONTRACTS AVAILABLE ★

FREE ESTIMATES
On Kitchen Cabinets, Store and Restaurant Fixtures, Door and Window Frames, Millwork
VARIETY WOOD PRODUCTS
650 MONTREAL ST. PHONE G 1833

Sixth Candidate Named In Royal City

NEW WESTMINSTER (BUP)—The Progressive Conservative Party Monday night selected its candidate, bringing to six the number who will contest the New Westminster federal by-election Oct. 24.

At the nominating convention they chose Jimmy Christmas over Dorothy Taylor, publisher of the New Westminster British Columbian, and Victor Nesbitt. Christmas was an unsuccessful candidate in the general election last June.

The other five candidates entered in the by-election fight to fill the vacancy created by Tom Reid's elevation to the Senate, are : Former Mayor William Mott, Liberal; Ron Irving, C.C.F.; Maurice Rush, L.P.P.; Vancouver Sun columnist Elmore Philpott, Independent, and Mrs. Marian Macdonald, Independent.

QUEBEC CANDIDATE

ST. PASCAL, Que. (CP)—Gerard Levesque, Quebec City lawyer, was chosen Monday by a narrow six-vote margin Liberal candidate for the Oct. 24 federal by-election in Kamouraska.

Shot In Leg

WAYZATA, Minn. (BUP)—There's no reason to be afraid of a gun "if you keep the safety catch on," State Highway patrolman Fred Steege told two women at Wayzata, Minn.

He reached for his revolver to demonstrate, and accidentally shot himself in the right leg.

FOR YOUR CASTLE!

Sparkling crystal chandeliers . . . hand-cut glass with rows of "icicle" pendants. Models for halls . . . living-rooms . . . small dining-rooms. Prices start at . . . 21.50

MURPHY ELECTRIC
744 YATES G 1713

NOTICE

Messerschmidt & Sons
932 PANDORA AVENUE

Established in Victoria in 1908
WILL OPERATE IN FUTURE AS

PACIFIC GLASS LTD.
★ Same Management ★ Same Address ★ Same Policy

U.B.C. Alumni Group Here Plans Dance

With the relatively large numbers of students graduating from the University of British Columbia in the past few years swelling its ranks, the Victoria branch of the U.B.C. Alumni Association will climax its recent increased activity with a "Varsity Trek" toward the end of this month.

The "trek" actually will be a dance at Club Sirocco, Oct. 28, but it has been named to commemorate the moving of the university in the '20's from the old Fairview shacks to its present site at Point Grey.

It is planned to make the event an annual one.

"There are more than 500 U.B.C. graduates in Victoria at the present time and, since we cannot be included in most functions at the university itself, we intend to stir up interest in the organization here," said Dr. Dave Turner, president.

Working with Dr. Turner on arrangements for the get-together are Gloria Kendall, Jack Parnell, Tom Mayne, Harold McWilliams, Bill McCarter, Olive Heritage and others.

Dr. Turner stressed that the dance will be open to graduates of any university — not just U.B.C.—in order to promote goodwill between various schools.

Britain To Announce Another Big Drop In Gold, Dollar Reserve

LONDON (UP)—The government will announce this week another big drop in gold and dollar reserves which may bring the total on hand below £300,000,000 ($840,000,000), it was learned today.

Sir Stafford Cripps, Chancellor of the Exchequer, will announce the status of reserves as of the end of the quarter ending last Friday. He will speak at the Lord Mayor's annual dinner for London bankers tomorrow night, and may then tell them the bad news.

In any case he was scheduled to give the bankers a complete review of the financial and economic situation as a result of devaluation.

The gold and dollar reserve figures will be made public while the cabinet prepares to decide this week on how to cope with the Argentine devaluation of the peso, and the consequent threat of an increase in prices of Argentine meat.

The reserves have been Britain's chief worry for months. Their depletion was a big factor in the decision to devalue the pound.

Court Of Revision Allows Reductions In Five Assessments

The city court of revision on Monday ruled against 15 appeals of property owners against their 1949 assessments and made minor adjustments in five other appeals.

Hearings are continuing today on nine more cases.

Twenty-five property owners are contesting the assessments on 29 parcels of land.

Total assessment being contested is $260,610, on land $81,470 and on improvements $179,140.

Court members are Ald. Ed. Williams, Ald. Harold M. Diggon, Ald. Duncan McTavish, Ald. Frank Mulliner and Ald. Margaret Christie. Ald. McTavish is chairman.

Reductions allowed on the five appeals Monday amounted to $440.

Dominion, Provinces To Discuss Contributory Old Age Pensions

OTTAWA (CP)—A Dominion-wide contributory old age pension scheme will be among matters discussed at the forthcoming Dominion-provincial conference on the constitution.

Health Minister Martin told the Commons Monday night that discussion will inevitably arise at the conference on the attitude of the provinces toward the idea of giving the federal government power to introduce such a scheme.

At present, the federal government does not have the constitutional power to bring in the plan.

MACINNIS RESOLUTION

Mr. Martin made the statements during debate on a resolution, sponsored by Angus MacInnis (C.C.F.-Vancouver East), which called on the federal government to co-operate with the provinces in formulating a national social security scheme.

The resolution was still being debated at adjournment and thus moves to the bottom of the list of private members' resolutions. It probably will not come up again at this session.

So far, Mr. MacInnis said, many of the social security measures had been introduced in piecemeal fashion. These had been introduced not so much because of government belief in them but because it was felt "politically expedient" to bring them in.

There were tremendous gaps in the country's social security legislation. There were no sickness benefits, for instance. Mr. MacInnis said that when a man is sick and unemployed he is more in need of assistance than a man who is unemployed but well.

Mr. Martin said the government had been co-operating all along with the provinces and that the general program in operation was a good one.

That co-operation would be continued and he hoped that before too many months there would be "good results."

OLD QUESTION

A 30-year-old labor dispute occupied the Commons during most of the three-hour afternoon sitting.

It concluded with a formal division in which the Commons voted 105 to 38 against a C.C.F. resolution asking that a Royal Commission be set up to investigate the loss of pension rights by men involved in Canadian Pacific Railway strikes of 1918 and 1919.

The Progressive Conservatives, with the exception of Chester S. McClure (P.C.-Queens, P.E.I.), and Social Credit members lined up with the C.C.F. on the resolution. J. L. Gibson (Ind.-Comox-Alberni) who hits in the Liberal ranks also opposed the government.

The dispute involved some 2,000 C.P.R. employees who lost, partially or completely, their pension rights because they had taken part in the strikes. The company contended the stoppages constituted breaches of contract and that the pensions lapsed because of the break in service.

Stanley Knowles (C.C.F.-Winnipeg North Centre) who sponsored the amendment, said that while the workers may not have a legal right to the pensions, they did have a moral right.

He estimated there are still 2,000 employees affected by loss of pension rights.

Night School Offers Course In Spanish

Value of having another language in addition to English is stressed by H. E. Burnett, instructor in Spanish for the Greater Victoria night school classes. The class offers a practical and simplified method of acquiring "a thorough knowledge in pronunciation, conversation, reading and writing of Spanish."

Canada is supposedly bi-lingual but the majority of people speak only one language, Mr. Burnett said.

Many taking Spanish feel there is and will be an extension of trade with South American countries and knowledge of the language will prove not only pleasant but profitable in business, Mr. Burnett said.

New Waterworks At Campbell River

CAMPBELL RIVER — In use here now is a modern $200,000 waterworks system, which serves more than 450 dwellings and stores and takes care of about 1,000 connections.

A new waterworks system was voted for by property-owners in July, 1948, and Oscar Thulin, chairman of the waterworks committee, received a valve key from Bruce Ledingham of G. W. Ledingham & Co. signifying the system was ready for use. Mr. Thulin has been in charge of the village waterworks system since July 1, 1920.

VACATION READING CLUB

At the morning assembly at South Park School six children taking part in the Vacation Reading Club were presented with certificates.

Mrs. T. W. A. Gray of the Victoria and District Parent-Teacher Council spoke on the pleasure received from good reading and Mrs. W. Dickie presented certificates to Carole Effa, Donna Corregan, Iris Downing, Peter Faggin, David Scott and Brian Sulsbury.

ENJOY THE THRILL OF DRIVING

"The New Thrill!"

A PRODUCT OF GENERAL MOTORS

THE "RIDE THRILL"

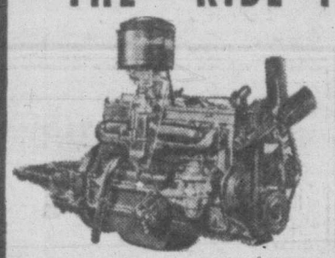

Everywhere they're saying, "How's it done—how can a car ride so smoothly?" We can tell you part of the secret is in Oldsmobile's Rigid X-member Frame, cushioned on great deep coil springs at every corner . . . its needle-bearing universal joints and double-acting shock absorbers. But most important of all, there's the miracle-smooth power of Oldsmobile's new Big Six Engine, now even *more* powerful and smooth than ever before!

THE "STYLE THRILL"

You don't *have* to own an Oldsmobile to enjoy *this* thrill! Just to watch the lovely profile of a Futuramic Beauty roll by on the road will give you a lift. But *only* the owner can experience *all* of Oldsmobile's "Style Thrill" . . . not just that fleet-flowing first-glance smartness, but the painstaking perfection of every last detail, outside and in. You'll enjoy *that* beauty more and more through all the years you proudly drive your Futuramic Oldsmobile!

O-1149A

FUTURAMIC **OLDSMOBILE**

WILSON MOTORS LTD.—Victoria, Duncan

Make a BEELINE for STREAMLINE —tomorrow's honey

WHITE
Enamel HANDLES
$1.50
Colors—Red, Green, Blue

FOR EXTRA VALUE, EXTRA QUALITY MERCHANDISE
Shop at
Streamline Sales
YOUR FIRESTONE DEALER STORE
821 YATES ST. Phone E 7423

You Can't Afford to be Without It!
FIBREGLASS INSULATION
Only $4.35 per carton, covering 60 square feet.
VICTORIA RETAIL LUMBER YARD
1901 GOVERNMENT ST. B 9180

TODAY'S STOCK QUOTATIONS

Closing Averages

Dow Jones' averages:

30 industrials 184.13, up 1.46
20 rails 48.37, up .48
15 utilities 37.95, up .24
65 stocks 65.98, up .52
Total sales 1,310,000 shares.

Toronto averages:

Industrials 182.76, up 1.06
Golds 103.61, up .20
Base metals 103.28, up 1.76
Western oils 53.61, up .28
Sales 1,512,000.

Montreal averages:

Industrials 125.40, up 1.00
Utilities 73.02, off .30
Golds 66.41, up .14
Pulp - Papers 320.04, up 8.84
Sales 318,500.

New York

(By H. A. Humber Ltd.)

	Closing Bid
Allied Chemicals	190
American Can	97
American Tobacco B	73-6
American Smelter	46-6
American Tel. and Tel.	142-5
Anaconda Copper	27-1
Atchison Topeka	97-4
B. and O. Railway	8-6
Bethlehem Steel	28-4
Borden	46-4
Canadian Pacific Railway	13-7
C. and O. Railway	29-6
Chrysler	53-2
Con. Edison	27
Du Pont	53-4
Eastman Kodak	43-3
Erie Railroad	10-4
General Foods	45-1
General Electric	37-4
General Motors	63-6
Goodyear Tire	39-5
Great Northern	38-6
Great West Sugar	18
Homestake Mining	44-2
Inter. Harvester	26-7
Inter. Paper	61
Inter. Nickel	29-6
Johns-Manville	41-6
Kennecott Copper	47-6
Loew's Theatre	16-4
New York Central	10-2
Norfolk and Western	48-2
Northern Pacific	17-1
Paramount Pub.	20-7
Pennsylvania Railroad	14-1
Pepsi Cola	8-5
Procter & Gamble	69-7
Radio	12-4
Republic Steel	20-1
Schenley Distillers	29-1
Standard Oil California	68-4
Standard Oil New Jersey	70-7
Sears Roebuck	42
Sinclair Oil	23-7
Socony Vacuum	16-4
Southern Pacific	43
Southern California Edison	33-4
Southern Railway	32-3
Texas Corp.	60-6
Union Carbide	40-3
Union Pacific	82-4
United Aircraft	24-1
U.S. Steel	23-5
Westinghouse Electric	29-7
Woolworth	45-3
Zenith Radio	27-2

CITY EGG PRICES

The following egg prices are now in effect:

To Producers—	
Grade A large	58c
Grade A medium	53c
Pullets	35c
Grade B	37c
Wholesale—	
Grade A large	65c
Grade A medium	60c
Pullets	42c
Grade B	44c

Vancouver

(By Hagar Investments Ltd.)

	Bid	Asked
OILS—		
Anaconda	8	10
Anglo-Canadian	425	430
A.P. Con.	19½	—
Atlantic	74	75
Bri. Dominion	22	25
C. & E. Corp.	615	625
Calmont	40	42
Central Leduc	99	102
Commoil	37	—
Commonwealth	70	—
Dalhousie	46	—
East Leduc	22	23
Globe Oil	57	59
Hargal	10¾	11
Highwood Sarcee	6½	—
Home Oil	11⅝	12
McDougall Segur	10½	—
Mercury	10	11
Okalta	195	197
Pacific Pete	300	305
Royal Canadian	6½	7½
Spooner	2	—
Sunset	16¾	17½
Superior	36	37
Vanalta	21	23½
Royalite	845	855
MINES—		
Bayonne Cons.	5½	6
Bralorne	965	975
Bridge River Con.	3⅜	3½
B.R.X. (1935)	5	7½
Canusa Caribou	11½	—
Cariboo Gold	115	125
Congress	4¼	5
George Copper	5	—
Golconda	39	—
Grandview	15	—
Grull Wihksne	3½	—
Hedley Mascot	27	29
Highland Belle	57	60
Island Mountain	115	—
Pacific Nickel	16	16½
Pend Oreille	530	545
Pioneer Gold	335	340
Premier Border	3½	—
Privateer	20½	—
Quatsino Copper	6	—
Reeves McDonald	215	—
Reno Gold	4	4½
Sheep Creek	118	120
Silbak Premier	36	38
Silver Ridge	—	15
Taylor Bridge	38	43
Utica	—	7¼
Vananda	8	—
Wellington	1	2
INDUSTRIALS—		
B.C. Forest Prod.	2⅝	—
B.C. Turf	50	55
Burrard Drydock A	750	—
Cdn. West. Lbr.	325	3⅝
Capital Estates	1400	—
Coast Brew.	340	350
H. R. MacMillan A	850	—
Do. B	675	—
Pacific Coyle	55	60
Powell River	4000	4050
Sun Publishing	1650	1750
Westminster Paper A	—	900
Do. B	275	300

Preferred Stocks

(By T. H. Burns & Co. Ltd.)

	%	Bid	Asked
Abitibi ($1.50)		19	19¼
A-C Tel. ($50 par)	4½	45	—
B.A. Oil ($25 par)	3¾	25¼	—
B.C. Electric	4	88¾	90¼
Do.	4¾	100	—
B.C. Telephone	5	112½	114½
Do.	4¾	103¼	104¾
Blue Ribbon	5	51	—
Calgary Power	4	93½	—
Can. Bread	4½	—	90
Can. Bronze	5	105	—
Can. Celanese ($1.75)		37½	39
Can. Utilities	5	98¾	100¼
C.W. Nat. Gas ($20 par)	4	18	19½
Dom. Malting	5	100½	—
Donnacona	4½	87	—
Fraser	4¾	—	97½
Gatineau	5½	109¼	—
G.S. Wares	5	100½	101⅞
Howard Smith ($50 par)		42½	—
Imp. Tobacco ($25 par)	4	25	25¼
Nat. Grocers ($1.50)		27¾	—
Ottawa Power	5	102	103¼
Power Corp.	6	107½	108½
Price Bros.	4	95¾	96¾
Simpson's	4½	97	97½
Geo. Weston	4½	98	98½

Toronto

(By A. E. Ames & Co.)

	Bid	Asked
INDUSTRIALS—		
Abitibi P. and P. Co. Ltd. pfd.	19	19⅛
Aluminum Ltd.	52⅛	52¾
Alum. Co. of Canada 4% pfd.	25⅝	26⅛
Ashdown Hardware A	12⅝	12¾
Beatty Bros. com.	13⅝	—
Bell Telephone	42⅞	43
Brazilian T. L. and P.	18½	18⅝
B.A. Oil	25	25⅛
Do. pfd.	25¼	25¾
B.C. Electric Co. pfd.	89¼	90
B.C. Power A	27½	28
Bruck Mills	15⅝	18
Building Products	34½	35
Burlington Steel	13	13¾
Canada and Dominion Sugar	21¼	21¾
Canada Steamship Lines pfd.	35⅝	36
Canadian Breweries	23	23⅛
Canadian Industries Ltd.	21¼	21½
Canadian Pacific Railway	15⅝	15¾
Cons. M. and S.	100½	101
Cons. Paper Corp.	17⅞	18
Cosmos Imperial Mills	14	14½
Distillers Seagram com.	18⅝	18¾
Dom. Bridge	39	39½
Dom. F. and S. Ltd.	24½	25
Dom. Stores Ltd.	30⅛	30¾
Ford A of Canada	24⅝	24¾
Imperial Oil	18⅝	18½
Imperial Tobacco	14¼	14⅜
Do. 4% pfd.	25¼	25½
Inter. Metal Indus. 4½% pfd.	100⅝	101
Do. Class A	23⅝	24
Inter. Nickel	33¼	33½
Inter. Petroleum	8½	8⅝
Loblaw A	28½	29¼
McColl Front. 4% pfd.	95	96
McColl Front. com.	12¾	13
Montreal Loco. Works	18	18¾
Monarch Knitting Co. Ltd.	9	10½
National Hosiery A	19	—
National Steel Car	19½	20¼
Page Hersey Tubes	46¼	47¾
Powell River Co.	39½	40
Russell Ind. Ltd.	16	16½
Shawinigan W. & P.	24¼	25½
Sheas' Breweries	13¼	13¾
Sick's Breweries Ltd.	19¾	20
Simpson's Ltd. A	23¾	24
Do. B	22½	23
Southam Co. com.	19½	20
Steel of Can. pfd.	84½	86¼
Steel of Can.	86	86½
Union Gas	13½	13¾
United Fuel A pfd.	53¾	54
Walker G. & W.	30¾	31

(By Hagar Investments Ltd.)

	Bid	Asked
Akaitcho	.70	.75
Anglo-Canadian	4.15	4.20
Amalg. Larder	.16	.17
Aubelle	.08	.09
Aumaque	.13	.16
Aunor	3.60	3.65
Beatty	.60	.61
Bevcourt	.26	.37
Bidgood Kirkland	.05½	.06
Bobjo	.15	.16
Bralorne	9.50	9.65
Broulan	.45	.46
Buffal Addison	.18	.19
Buffalo Ankerite	2.10	2.15
Base Metals	.31	.35
Campbell Red Lake	3.10	3.25
Castle Treth	1.85	1.90
Canadian Malartic	.68	.70
C. and E. Corp.	6.15	6.25
Central Patricia	.88	.90
Chesterville	1.95	1.98
Cochenour Willans	2.70	2.75
Coin Lake	.25	.26
Colomac	.05	.06
Conwest	1.15	1.20
Cons. Smelters	101.00	101.50
Croinor	.57	.65
Crowshore Pat.	.08	.10
Dome Mines	19.25	19.50
Donalda	.82	.84
Duquesne	.87	.90
East Malartic	2.47	2.50
East Sullivan	3.15	3.25
Elder	.42	.45
Eldona	.62	.65
Eureka	.47	.50
Falconbridge	4.15	4.20
Frobisher	2.07	2.15
Giant Yellowknife	6.50	6.60
Gods Lake	.40	.42
Golden Gate	.04½	.05
Golden Man.	1.93	1.97
Gulf Lead	.07½	.08
Harricana	.08	.09
Hardrock	.29	.30
Hasaga	.47	.50
Heva Cad.	.12	.13
Hollinger	9.90	10.00
Hosco	.12	.13
Howey Gold	.37	.40
Hudson Bay Mining	44.75	45.00
Indian Lake	.04½	.05½
Inspiration	.37	.40
Inter. Uranium	.16	.18
Jason Gold	.51	.53
Joliet Quebec	.54	.56
Kerr Addison	17.50	17.75
Kirkland Lake	1.40	1.43
Labrador	3.85	4.00
Lake Duff	.80	.83
Lakeshore	14.50	14.75
Lamaque	6.60	7.00
Leitch Gold	1.20	1.25
Little Long Lac	.65	.70
Lingman Lake	.37	.40
Louvicourt	.16	.17
Madsen Red Lake	2.90	3.05
Macassa	2.83	2.87
Marcus	.13	.15
Malartic Goldfields	2.70	2.75
McDonald	.45	.48
McIntyre	64.00	64.30
McKenzie Red Lake	.58	.62
McLeod Cockshutt	1.50	1.55
Moneta	.40	.42
Negus	2.20	2.25
Nipissing	1.07	1.15
Normetal	2.50	2.55
Northern Canada	.44	.50
Noranda	65.00	65.50
Okalta	1.95	1.97
O'Brien Gold	1.95	1.98
Orlac	.07½	.08
New Calumet	1.28	1.30
Osiska Lake	1.01	1.03
Pamour Porc.	1.21	1.24
Paymaster	.37	.40
Perron Gold	.65	.70
Pickle Crow	2.10	2.15
Powell Rouyn	1.00	1.03
Preston	1.70	1.75
Quemont	16.50	16.75
San Antonio	4.15	4.25
Senator	.37	.40
Sheep Creek	1.17	1.25
Sherritt Gordon	2.95	3.00
Sigma	7.80	8.00
Siscoe Gold	.31	.32
Sladen Malartic	2.70	2.75
Steeprock	1.67	1.70
Sullivan	2.00	2.05
Sylvanite	1.78	1.80
Teck Hughes	3.20	3.30
Toburn		.55
Trans. Cont. Resources	.65	.67
Upper Canada	3.65	3.75
Ventures	5.25	5.35
Waite Amulet	9.00	9.10
Wright Hargreaves	2.30	2.35
Lake Wasa	.50	
Yellowknife Bear	.90	.95
Bulolo	12.50	13.50
Nechi	.93	1.00
Pato		3.70
Placer	13.50	15.00

Toronto Unlisted

(By H. A. Humber Ltd.)

	Bid	Asked
Amalg. Kirkland	5	7
Bright Red Lake	1½	3
Brown McDade	10	13
Bulldog	20	25
Captain	4	6
Central Man.	6	7½
Continental Oil	33	35
Cockeram	1½	3
Craibbe	4	7
Gan Copper	4½	6
Kamlac	17	20
Kenbay	5	7
Lasalle	4	5½
Lake Exp.	5	8
Mate	3	5
Metalore	4	6
Mindus	18	20
Murmac	8	11
New Aug.	11	14
Norbeau	1.00	
Oklend	2	4
Ordala	1	2
Pascalis	12	15
Payne	4	7
Rhyolite	2	4
Rich Group	4	6
Sunbear	4½	6
Young Davidson	16	19
National Malartic	53	56
Obalski, new	14	
Zalota	13	17
Redwater Pete.	6	9
Camray	22	25
Redwood	8	10
Nisto	21	

A. E. Ames & Co.
Limited
Investment Securities
Royal Trust Building - 612 View Street, Victoria, B.C.
Telephone: E 4171
TORONTO MONTREAL WINNIPEG VANCOUVER NEW YORK LONDON, ENG.

T. H. BURNS & Co. Ltd.
620 VIEW STREET
G-8157
SECURITY — DIVERSIFICATION - INCOME
CANADIAN INVESTMENT FUND SPECIAL SHARES
At Market Yielding About 4.80%

N.H.A. LOANS
Complete Information Available Without Obligation
Our Mortgage Department specializes in financing homes under the N.H.A. or with other types of building loans.
BOORMAN INVESTMENT Co. Ltd.
620 VIEW STREET E 2132 or E 9842

FOUNDED 1855
CANADA PERMANENT MORTGAGE CORPORATION
Canada Permanent
PERSONAL SAVINGS PLANS
1 Make regular Savings Deposits at any time and in any amount, enjoy full chequeing privileges and earn 2% INTEREST
2 Invest in a Canada Permanent 5-Year Debenture and receive interest payable semi-annually, at the rate of 3% PER ANNUM
3 Or you may invest $86.17 now in a Canada Permanent Debenture which will give you a return of $100 IN 5 YEARS' TIME
These Debentures are approved as a Trustee Investment.
CANADA PERMANENT MORTGAGE CORPORATION
A. G. STYLES - *Victoria Branch Manager*
714 FORT STREET (just above Douglas)
Branches at:
Victoria - Vancouver - Edmonton - Regina - Winnipeg - Halifax - Saint John
Montreal - Port Hope - Hamilton - Brantford - Woodstock - Toronto

WHAT WALL STREET REALLY THINKS—
It's not in the papers, not on the tape, but in "WALL STREET" DIGEST weekly consensus of ALL the leading advisory services. A one-page down-to-earth summary of total market opinion "on what to buy or sell—and what." Canadian bulletin—4 trial issues $1—Canadian funds.
DUNN'S 'WALL STREET' DIGEST
Box 97—Rockville Centre, N.Y.

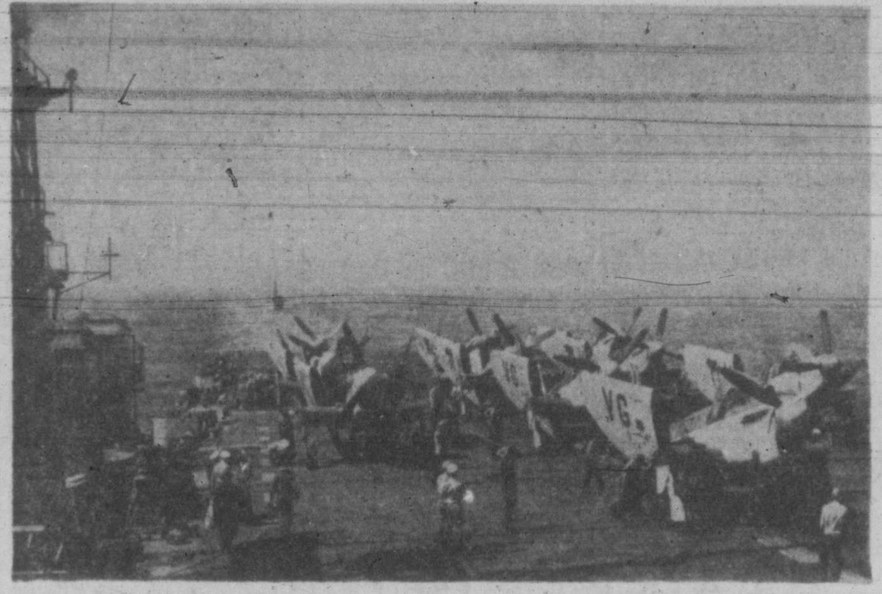

TRAIN WITH U.S. NAVY—Completing two months of combined training and manoeuvres with the U.S. Navy, the 18th Carrier Air Group (825 and 826 Squadrons) of the R.C.N. in September went aboard the American carrier Saipan for deck landing exercises. Here Firefly aircraft of the R.C.N. group are ranged on Saipan's flight deck in preparation for the day's exercises.—(R.C.N. Photo)

Montreal

(By James Richardson & Sons)

	Bid	Asked
Can. Invest. Fund	—	515
Can. Bank of Comm.	24½	—
Dominion Bank	24⅞	—
Imperial Bank	30	—
Bank of Montreal	27	27½
Bank of Nova Scotia	37	—
Royal Bank	25⅝	26
Bank of Toronto	37⅛	38
Atlas Steel	7⅞	8
Abitibi com.	16¼	16½
Do. pfd.	19⅝	19½
Algoma Steel	50½	51
Aluminum com.	52	52½
Do. pfd.	26	26¼
Asbestos Corp.	23⅝	24
Bathurst A	21	22
Bell Telephone	42⅞	43
Brazilian Tract.	18⅝	18¾
B.A. Oil	25⅛	25½
B.C. Forest Prod.	2½	2¾
B.C. Power A	27⅝	28
Brown com.	2⅞	3⅛
Do. pfd.	83	84
Bruck Mills A	15½	18
Do. B	5½	6
Building Prod.	34	35
Bulolo Gold	12½	13⅛
Can. Dom. Sugar	21¾	21⅞
Can. Malting	47¾	48¼
Can. Nor. Power	10¼	10½
Can. Steamships com.	13⅝	14½
Do. pfd.	35	36
Can. Cement	26½	26¾
Can. Breweries	23	23½
Can. Bronze com.	22½	23
Can. Car & Fdry. com.	11½	11¾
Can. Celanese	21⅞	22
Can. Dredge & Dock	20⅞	21¼
Can. Indus. Alcohol	9¾	9½
Can. Locomotive	28	29
C.P.R.	15⅝	15¾
Can. Vickers	76	80
Cockshutt Plow.	13⅞	14
Comm. Alcohol	3	3½
Cons. Paper	17¼	18
Consumers Glass	24½	24½
Distillers Seag.	18½	18¾
Dom. Bridge	39	39½
Dom. Engineering	44	46
Dom. Found. & Steel	24	25
Dom. Woollens	9⅞	10½
Dom. Steel & Coal B	16¼	16⅝
Dom. Stores	30¼	—
Dom. Tar & Chem.	20	24½
Dom. Textiles	10½	10¾
Donnacona Paper	19½	—
Dryden Paper	—	17¼
Eddy Paper	—	16
Electrolux	13⅞	14¼
Famous Players	14¼	14¾
Fanny Farmer	36¼	37
Fleet Aircraft	145	—
Ford of Can. A	24½	24¾
Foundation Co.	28	28¼
Fraser Co. V.T.	23¾	24
Gatineau Power	17	17¼
Gen. Steel Wares	—	17
Gypsum Lime	16	16½
Hamilton Bridge	9¼	9¾
Howard Smith	30½	31¼
Imperial Oil	18⅜	18½
Imperial Tobacco	14	14⅜
Indus. Accept.	24¾	25½
Inter. Bronze Powder	6	6¾
Inter. Nickel	33¼	33½
Inter. Paper	66½	66¾
Inter. Pete	8½	8¾
Jamaica P.S.	12½	12⅞
Lake of Woods	26¼	28
Loway, Walter M.	13¼	14¼
Maple Leaf com.	9⅞	10¼
Massey Harris com.	20⅝	21
Do. pfd.	24⅝	25½
McColl Front. com.	12½	13
MacMillan A	8⅝	9⅛
Do. pfd.	6½	7
M. & O. Paper	15⅝	16
Mitchell, Robt.	18	18½
Molson's Brew.	40¼	40½
Montreal Loco.	18	18¾
Moore Corp.	72½	73
National Brew.	40	40½
National Drug	—	11
National Steel Car	19¾	20
Ogilvie Flour	23	23½
Page Hersey	47	47½
Powell River	39½	40
Power Corp.	14½	15
Price Bros.	56⅝	57
Quebec Power	16	17
St. Law. Corp. 1st pfd.	21⅝	—
St. Law. Paper 1st pfd.	78½	80
Sick's Brew.	19⅝	20
Southam Co.	19½	20
South. Can. Power	18	19
Standard Chem.	8¾	8⅞
Steel of Can.	86	86½
Taylor P. & C. com.	5¼	5½
Do. pfd.	9½	10
United Steel	6¼	6½
Walker Gooderham com.	30½	31
Westeel Prod.	40	41½
Winnipeg Elec. com.	33⅝	34

Grain

Winnipeg

(By H. A. Humber Ltd.)

	Open	High	Low	Close
Rye—				
October	152¾	152¾	151¼	151¼
December	151⅝	152½	149¾	149¾
May	146⅛	156¾	154⅛	154⅛
Barley—				
October	129	129	127¼	127⅝
December	125	125	122¼	122⅝
May	122	122	121¼	121⅝
Oats—				
October	78¾	78⅞	78	78
December	77⅝	77¾	77⅛	77½
May	77⅝	77⅝	76¾	77⅛

Cash Grain Close
Oats—No. 2 cw. 78, track 73.
Barley—No. 2 cw. 151⅝, track 133⅝.
Rye—No. 2 cw. 151¼, track 151¼.

Chicago

(By H. A. Humber Ltd.)

	Open	High	Low	Close
Wheat—				
December	214½	214½	212¾	212⅞
March	214¾	214⅞	213¾	213⅞
May	209½	209¾	208½	208⅝
July	193¾	193¾	192⅝	192½
Corn—				
December	118¾	119⅝	118¼	118⅞
March	122	122¾	121½	121⅝
May	123⅝	123⅝	122½	122⅝
July	123⅛	123⅛	122⅛	122¼
Oats—				
December	68	68	67½	67⅝
May	63⅝	63¾	63¼	63¾
July	57½	57½	57¼	57¼
Rye—				
December	147½	148⅝	146½	146¾
May	152½	153	151½	151½
July	147½	148½	147	148

London Market

Babcock & Wilcox 62s 6d, Boots Pure Drug 50s 6d, Canadian Pacific $25, Central Mining £23, Consolidated Goldfields 68s 9d, Courtaulds 34s 3d, Hudson's Bay Co. 75s, Imperial Chemical 44s 3d, Metal Box 92s 6d, Mexican Eagle 17s 7½d, Rand Mines 180s.

Bonds: British 2½% Consols £73¼, British 3½% War Loans £96⅝, British Fundings 4s 1960-1990 £108½.

Financial Review

Wheat flour production in August jumped to the highest monthly total since last November and was 8 per cent higher than in August of last year.

Production for the month, first in the new crop year, was 1,750,000 barrels, compared with 1,611,000 in August, 1948, and an average of 1,694,000 barrels a month during the 1948-49 crop year.

Exports were down to 896,000 barrels compared with 943,000 in August of last year.

During the month, 7,829,000 bushels were milled into flour as compared with 7,309,000 bushels in the preceding August.

Coarse grain millings totaed: Oats, 1,806,000 bushels; corn, 271,000 bushels; barley, 753,000 bushels; buckwheat, 1,700 bushels and mixed grain, 1,437,000 bushels.

From Montreal came word today that a $7,000,000 issue of 3 per cent B.C. Power Commission bonds has ben awarded to a syndicate headed by Royal Securities Corporation Ltd., and Fairclough and Co. Ltd. The issue, dated Oct. 1, matures in 1967.

Canadian Bonds

(By Investment Dealers' Association)

	Bid	Asked
Dominion of Canada—		
VL 1 3 1951	101.60	102.60
VL 2 3 1954	103.15	104.15
VL 3 3 1956	103.05	104.05
VL 4 3 1957	102.05	103.05
VL 5 3 1959	102½	103½
VL 6 3 1960	102⅝	103⅝
VL 7 3 1962	102¼	103¼
VL 8 3 1963	102¼	103¼
VL 9 3 1966	102¼	103¼
3¼ 1966	103¼	104¼
3¼ 1952	102	103
3 Perp.	101¼	102½
Dominion Guarantees—		
C.N.R. 2¾ 1967	98	
Do. 3 1959	101¼	102.35
Do. 3 1966	101⅛	102½
Do. 5 1954	109.90	111
Provincial Securities—		
British Columbia 2¾ 1966	93½	
Do. 3 1960	99	
Do. 3 1964	97½	99
Alberta (internal) 3½ 1964	100½	
Do. (external) 3½ 1978	109¾	
Saskatchewan 3 1963	91½	
Do. 3¼ 1962	92	
Do. 3¼ 1962	92	
Do. 4 1960	98½	100½
Do. 6 1952	104⅛	
Manitoba 2¾ 1966	94	
Do. 4 1950	99¾	
Do. 4½ 1956	121½	
Do. 5½ 1958	116¼	118¼
Ontario 2¾ 197	93	96
Quebec 3 1962	99	101
New Brunswick 2¾ 1966	88½	90½
Nova Scotia 3 1956	99½	101½
Municipal Securities—		
City of Vancouver 3 1967	91½	94½
Do. 3¾ 1969	98½	101½
Do. 4 1958	101	
Do. 5 1965	112	116
City of Victoria 3¾ 1962	98	101
Van. Water Dist. 2¾ 1967	91	
Do. 3¼ 1964	100¾	
Do. 4 1957	101⅝	

Expect Big Month In City Building

J. W. Oosterink, chief city building inspector, reported today 172 permits were issued during September for work costing $309,558 and it was expected that when plumbing and wiring permits were added the value would reach $400,000.

In the preceding month 227 permits were issued for work costing $584,748 but these figures included three large projects: a $150,000 apartment, $46,000 repairs to Dallas sea wall, and $75,000 alterations to the new Diggon-Hibben building.

In September last year the figures were high, too. Total permits issued numbered 210 and value of work was $605,080.

The totals this month are expected to be boosted with permits for construction of 100 Central Mortgage and Housing Corporation dwellings and the B.C. Power Commission office building.

George Brabant, Macaulay Camp, was remanded to Oct. 17 for trial on one of two charges of assault read against him Monday afternoon in Esquimalt police court. He pleaded guilty to assaulting his wife, but not guilty to a charge of assaulting Denise Perry.

Whaling Becomes Thriving Industry For Manitoba Plant

CHURCHILL, Man. (CP)—Thirty-five tons of blubber every week have been slithering through the new whale processing plant here, raising an ancient occupation to the status of a thriving industry.

The Adanac Whale and Fish Products has completed its first season of operation, with an average of 50 white whales passing weekly over the flensing tables. In marked contrast to whaling in olden times, every part of the 18-foot mammals is used commercially.

The blubber becomes a light, amber-colored oil used in England in the manufacture of oleomargarine. Bones become fertilizer, meat is sent to Norway to be processed for human consumption.

Even the entrails, which with bones and meat were once regarded as waste, are transformed into mash for female foxes and mink in the breeding season, and for their whelps.

The whales are caught in large nets, towed into the plant water area by small boats, and lugged up a sliding ramp to the factory. Men with long-handled, curved knives strip or "flense" the blubber, and machines tear it away from the carcass. The products are quick-frozen and stored in refrigerators after rendering and crushing.

Survey Ships Due Back For Winter

The hydrographic survey vessels William J. Stewart and Parry are due back in Victoria in approximately 10 days to lay up for the winter, it was reported today by W. K. Willis, officer in charge of the Dominion hydrographic service here. At present the William J. Stewart is in the Principi Channel area and the Parry is in the Skeena River area.

Plan Commission To Manage Airport

VANCOUVER (CP)—A civic airport committee approved a by-law Monday calling for the appointment of a five-man commission to manage Vancouver's International Airport.

The by-law must pass a formal meeting of council, but it is expected clearance will be made on or before Nov. 15.

The commission, consisting of four technical members and an alderman, will be responsible for the use, operation, regulation, protection and government of the airport.

Salt Spring Island Fishermen Give Aid

The worthwhile work done by Community Chests has come to be known throughout Canada. So it is that when an appeal is made each year for public subscriptions, response comes from people in small, out-of-the-way communities as well as from those in big cities.

Tangible proof of this was to be found today at the Douglas Street headquarters of the Greater Victoria chest campaign.

Among letters received in the morning mail was one sent by four fishermen at Cusheon Lake, Salt Spring Island. Their note wished the campaign here success and enclosed was $10.

AVOID ACCIDENTS
Have Your Headlamps Focused Now
We have the very latest equipment to do the job quickly and efficiently. Call in today.
JAMESON MOTORS LTD.
Hillman . . . Studebaker . . . Hudson
740 BROUGHTON ST. G 1161

C.C.L. Calls For Labor Code On National Scale

OTTAWA (CP)—A national labor code covering all workers was demanded today by the Canadian Congress of Labor.

A resolution adopted at the C.C.L.'s annual convention here declared the present set-up of provincial codes "conflicts in many ways with the right of workers to organize."

It added the system has too many technicalities that are "translated in favor of unscrupulous employers."

(The federal code now covers only certain industries such as railways, communications and shipping).

The resolutions asked the C.C.L. executive to continue to exert every effort to get a code covering every worker.

Murray Cotterill, C.C.L. political action director, declared the Canadian government at least should bring under its code immediately the steel and meat-packing industries.

He declared there was only one way to force the government to do anything about the code—"scare them into action."

He said the proposed code was needed to maintain industrial peace in basic industries.

Fred Dowling, national director of the United Packing-house Workers, said the labor relations packing-house industry now were hampered by divided jurisdictions.

"It is a very deplorable situation," he said. He thought most of the packing companies favored national bargaining for the industry. Perhaps the only exception was the Swift Company.

Pat Conroy, congress national secretary-treasurer, said the question of a national code was one of the most important that could come before any labor body.

Knocks Down Prisoner

ANCHORAGE, Alaska (AP)—A grief-stricken husband landed a solid blow Monday on the chin of a 20-year-old native charged with the fatal stabbing of his wife.

The distraught husband, Reed Peterson, and John F. Chebetnoy, met in the corridor of the federal building, where the youth had appeared in court to hear the murder charge read.

Chebetnoy is charged with murder for stabbing 28-year-old Alice Peterson last Saturday at Girdwood.

As Chebetnoy stepped out, accompanied by members of the marshal's staff, Peterson moved toward the youth and threw a single punch. Chebetnoy toppled backward. He made no effort to shield himself.

Many youth recreational agencies depend on the Chest for life. Help keep up their good work.

Company Building Jet Airliner Gets Federal Assistance

TORONTO (BUP) — Walter Deusher, vice-president of A. V. Roe (Canada) Ltd., indicated today the government had underwritten construction of a jet-powered airliner his company is building at nearby Malton.

Deusher said the government had made "certain contributions" to help the company over production and engineering obstacles. He said that as a result, it was expected the plane, called the C-102, would be ready for delivery to airlines not later than the latter part of 1952.

Deusher did not elaborate other than to say the federal aid had been advanced under the authority of Trade Minister C. D. Howe.

The prototype jetliner, first of its kind to be produced in the British Commonwealth, was successfully test-flown earlier this year.

British test pilot Jimmy Orrell of Manchester said its development had "achieved something in three years which has not been achieved at home."

He said the plane handled "like a piec eof cake" and was designed for a maximum speed of some 420 miles an hour, about 100 m.p.h. faster than conventional-type four-engined commercial aircraft.

Victoria Boys' Band will hold a parents' meeting, Wednesday, at the home of C. A. Rowles, 2701 Asquith Street, whn the question of sponsors and reorganization will be discussed. Musical numbers will be given by two young bandsmen and Mr. Rowles will give a talk on instruments.

BLACKHEADS go quickly by a simple method that dissolves them. Get two ounces of peroxine powder from your druggist, apply with a hot, wet cloth gently over the blackheads—and you will wonder where they have gone.

Just off the PRESSES
Numerical Telephone Directories
For 1949-50, and excellent for the home, completely necessary for the office, these Numerical Telephone Directories are now in stock. Pick up your copy now.
PRINTERS STATIONERS BOOKSELLERS
Here We Are! GOVERNMENT ST. YATES JOHNSON HERE WE'LL BE!
DIGGONISM: Economic power consists of the ability to borrow more money than one can conveniently pay back.
Diggon's! GOVERNMENT STREET

Salt Spring Island Ferry Service
EFFECTIVE OCT. 3
MONDAY, TUESDAY, THURSDAY, SATURDAY AND SUNDAY
Lv. Fulford 8.15 a.m. 4.00 p.m. — Lv. Swartz Bay 9.15 a.m. 5.00 p.m.
No Service on Wednesday
FRIDAY SERVICE ONLY
Lv. Fulford 8.15 a.m. 10.00 a.m. 4.00 p.m. 6.00 p.m. — Lv. Swartz Bay 9.15 a.m. 11.00 a.m. 5.00 p.m. 7.00 p.m.
GULF ISLAND FERRY CO LTD
Telephone E 1177

WARM WINTER SKI CAPS
Serviceable checked doeskin . . . fully lined with thick padded felt. Complete with lined fold-away ear band. Sizes 6¾ to 7⅝ $1.25
The "WAREHOUSE"
1110 GOVERNMENT—E 3514 1420 DOUGLAS—G 7031

COUNTY CLUB

BY HOLLOWAY HORN

INSTALLMENT 15

HAS SADIE A HUSBAND?

IT WAS Dollimore's turn to grin; but he said nothing as he rose from the table.

"Have a cigar," Blaunberg suggested when they were alone. "I saw that you were on that case at that Country Club. And that you managed to have a good time there."

Yes. I've come to you in connection with it."

"I didn't kill her," Blaunberg said, solemnly.

"Did you recognize any of the names which came out in the Mossford case?" Dollimore asked as he blew out a series of perfect smoke rings.

"Yes. Your own, Dolly. I was quite thrilled to see how nicely you were getting on."

"No kidding, Monty. I'm dead keen on getting away with the case. It was a particularly brutal murder. You don't stand for that kind of thing, I know."

"I do not," said Monty Blaunberg, in a very different tone.

"It struck me that they were the class of crook who might use a place like this until you rumbled them," Dollimore said casually.

"I had your chief in here the other evening," Blaunberg said quietly, after a momentary silence. "I happen to know him quite well."

"He's got it above the ears, Monty."

"He has, indeed. I thought of mentioning that I know you but decided that it might not be wise."

Dollimore nodded: "Was it in connection with Flash Cardew he came?"

"It was."

"And could you help him?"

"In a way. Cardew had been in here the evening before, as it happened. I'd told him quietly to keep away. He's the least bit too well known for us—broadminded as we are."

Again Dollimore nodded: "You've no idea where I might run into him? I should very much like a chat with Mr. Cardew."

"Yes. The Mossford Country Club—as I told the Chief," Blaunberg said, with a smile.

"That was evidently why I was sent down there. He's not there now."

"I don't suppose he will be there for a while. You've made it too hat for him."

"What about his friend Rolliter?" Dollimore watched his old acquaintance closely as he asked the question.

Blaunberg held his visitor's glance for a moment or so in silence before he asked: "What do you know about him?"

"Hardly anything. But I want to—I'm exceedingly anxious to."

"He's a solicitor, I've heard," said Blaunberg. "And apparently a very able one, too. I like a man who knows his job, dont you?"

"Very much—if the job is one that I like. Go on, Monty. I can see you know the bird. You know that anything you do to help me—to help us—will be treated with absolute confidence."

"He's been here from time to time, but always as a friend of some member or other. He acts for some of the crookedest people in London. I don't like him. Much as he would like to, he does not and has never acted for me."

"He's not actually a crook?"

Blaunberg met the other's eyes and quietly smiled.

"I thought so too," said Dollimore.

"But watch out, Dolly. He's a clever man! Most people who know him are frightened of him. Watch out!"

"Fernandez? Is he a boy-friend of yours?" Dollimore went on.

Again Blaunberg smiled: "He's been in here from time to time, and he's a close friend of Rolliter's—at least, they work together."

"Where does he get the money from to run the club?"

"Mr. Rolliter could tell you. You know what Fernandez is?"

"No."

"A blackmailer. The club was started for that purpose. An indiscreet week-end there has cost certain individuals far more than the prices stated in the artistic little booklet they send out."

"And Sadie Pachmann?"

"No. Not in that name, anyway."

"It's the name on her passport."

"What is she like?"

Dollimore told him. "She has," he went on, "an interest in that club. She isn't merely a dance-hostess there. She's one of them."

"There's not much doubt about it," Monty Blaunberg said at length. "Her name, I believe, used to be Pachmann, but now it's Cardew—that is, if they are actually married and from what I gather they are."

"That's interesting," said Dollimore. "It links things up."

A pretty little plot! — the Chief's words came back to him.

"I'm very much obliged to you, Monty," he said. "You have helped me a great deal. If you 'phone me—and if any of these birds blow in, please do so at once—you know my private number?"

"In Westminster?"

"Yes."

"Sure I will."

Dollimore felt the need of exercise and walked up Cornhill and through the deserted city. At Ludgate Circus he turned to the Embankment and walked the length of it to Westminster. His mind was at work the whole time.

MR. GLINSHE REAPPEARS

A jig-saw puzzle, Ducros called it, but the pieces did fit.

Although it was getting late the House of Commons was still in session, he noticed. He was tired, and turned into the little square where his flat was situated, with relief. Instincitvely he glanced up at the window as he turned the corner and, to his surprise, saw the light in his own sitting room was on.

As he opened the door, Mrs. Ralley, the woman who looked after the three flats the house contained, came from her room in the basement.

"There's a gentleman waiting for you, sir," she said. "I hope I did right. His name is Glinshe."

"Quite right, Mrs. Ralley," Dollimore said and went up the stairs three at a time.

Ronny Glinshe had made himself comfortable and was sitting reading in Dollimore's armchair when he opened the door.

"Oh, hallo, Dolly!" he greeted him.

"Hallo! What brough you up?"

"I turned my job in today and walked out on them. And there's something I want to tell you."

"Go ahead! Have a drink. I'll pour it out while you're talking."

"Thanks. I was in the dance-room when Rolliter and Fernandez and the Pachmann woman returned from the inquest, feeling, as you can imagine, jolly fed up. I had been in charge of the whole place all the afternoon and when the bunch returned they went at once to Fernandez' office. The whole thing was unmistakable; they're acting together.

"The office opens on to a small terrace and I strolled around there. I'm not in the habit of evesdropping but this evening what I did, I did deliberately Fernandez and Rolliter were both very angry and their voices came out on to the terrace through a window which was slightly open. Fernandez has got something belonging to Mrs Lewin which Rolliter wants. At least Rolliter is certain that he's got it. Fernandez denies it. Sadie Pachmann was doing her best to pacify the two men. I heard Rolliter say quite clearly: 'The will was in her jewel case. It's a will apparently that is missing. Rolliter thinks Fernandez has it and judging from his vehement denials I should think that he has."

Dollimore nodded. "That's another piece filled into the jig saw," he said. "I'm very much obliged to you, Ronny."

"I slipped away and they didn't know that I had overheard. I felt somehow that the whole matter was important. Mrs. Lewin's name was not mentioned, but references to the old woman were apparently to her. I'd had enough and went upstairs and packed my bags and just sheered off."

"Fernandez will probably report your disappearance to the police," Dollimore said with a smile. "He has a sense of humor, that gentleman!"

"I suppose I should have reported my intention to them? But there was only one bobby there and he seemed half asleep."

"Ducros will be back there in the morning. Where are you staying?"

"With my brother in Charing Court. Unlike me, he's a very prosperous person."

"Was Miss Stenning there?"

"I didn't see her after she came in with you. You disappeared pretty quickly, too. You got some wonderful publicity in the paper tonight, I see."

"Rather—confound them!"

"Well, I'll toddle along, Dolly. I've got a part in the new play at the Coronet Theatre, by the way—my brother fixed it for me. Rehearsals start on Monday so I shouldn't have been there much longer in any case."

The following morning Dollimore called at Rolliter's office in Goweril Street. In accord with the regulations of his department, Dollimore was accompanied by a fellow official—Detective Sergeant Murrayfield. The marked "Enquiries" was open by a peroxide blonde who would have been more at home in the atmosphere of a saloon bar than a solicitor's office.

"Good morning. I want to see Mr. Rolliter."

"Then I'm afraid you will be disappointed," the blonde said with a smile as she looked Dollimore up and down. "He's not in. What name?"

"Inspector Dollimore, of Scotland Yard," Dollimore said sharply. He disliked all peroxide blondes and this one more than most.

"He's not in, anyway. He's down in the country."

"When do you expect him back?"

"I can't say. Is there anything I can do?"

"Please let him know that I called and ask him to let me know when he returns."

"What's your number"

"Whitehall 1212," said Dollimore.

(To be continued tomorrow)

Huskies Have Had Enough Of The Irish

SEATTLE (AP)—A University of Washington regent, who asked anonymity, said late Monday that Washington never would again schedule a football game with Notre Dame.

"We can get plenty of games with 'name' teams," he said, "without having to subject our players to the kind of football we saw Saturday."

Four Washington backs and one lineman were injured in the game won by the Irish, 27 to 7. All are expected to be ready for action against Oregon State College next Saturday.

The regent's statement came after Notre Dame coach Frank Leahy sharply criticized the four game officials who called 10 major penalties against the Irish, most of them for holding or unnecessary roughness. Notre Dame lost 135 yards from penalties, Washington 20.

The game ended a two-year, home-and-home series.

OUR BOARDING HOUSE

OUT OUR WAY

AROUND HOME

VIC FLINT

OZARK IKE

BOOTS

WASH TUBBS

FRECKLES

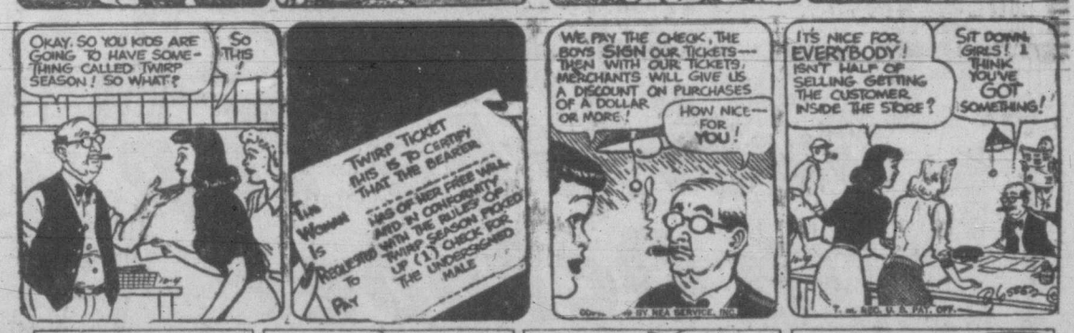

MR AND MRS

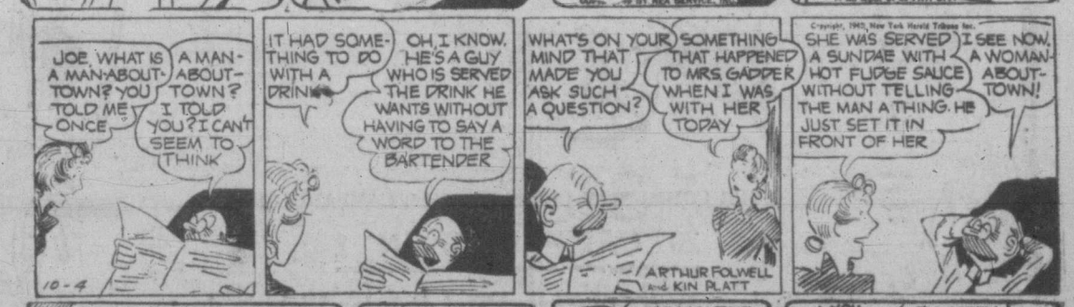

ALLEY OOP

KERRY DRAKE

THE SAINT

Finest Quality Tea

"SALADA"

ORANGE PEKOE

REMOVAL NOTICE

Effective October 5

Daily Province, Victoria Office

will be in new quarters upstairs at

1014 Government St.

J. M. Paterson — Victoria Representative

Advertise In The Times

Must Hold Overwhelming Atomic Advantage—Baruch

NEW YORK (UP) — Russia's atomic explosion means the U.S. must maintain overwhelming advantage in the development of atomic weapons and a stand-by mobilization plan, Bernard Baruch said tonight.

The presidential adviser and drafter of a program for international control of atomic energy offered a four-point program in response to requests for comment on the reported atomic explosion in Russia.

He urged:

1. That the United States stand pat in insisting on nothing less than a truly effective international control of atomic energy.

2. Until such safe and sure control is obtained, "maintain our overwhelming advantage in the development of atomic weapons."

3. Re-examination of the strategy of peace-making.

4. Immediate enactment of a standby mobilization plan, including a thorough-going civilian defence program.

"We dare not wait until war has begun and bombs are falling to begin debate on what should be done in the control of prices, wages and rent, the elimination of profiteering, the rationing of scarce necessities, priorities, the civilian defence of our cities and other measures we know would have to be taken in event of war," Baruch said.

He said his standby mobilization program was not urged in any "alarmist" sense.

"I urged it before the Second World War when it might have prevented Hitler's blitzkrieg," he said. "I urged it before the Soviet 'atomic explosion.' Properly done, it could prove our most effective single deterrent against another war."

Baruch, 79-year-old adviser to six Presidents, said outlawing the atomic bomb to eliminate the threat of atomic destruction "is not that simple."

"A would-be aggressor," he said, "could divert seemingly 'peaceful fissionable' material into an instrument of international blackmail and destruction."

Baruch said President Truman was "wise" in informing the people of the Russian atomic explosion. "It swells the already heavy burden of responsibility every American bears," Baruch said. "I have no doubt that we shall measure up to this responsibility, if we are told what is expected of us."

Canadian National Railway Veterans' Association will hold its monthly meeting in K. of P. Hall next Friday afternoon at 2. Films will be shown.

New Transit Fare Scale Accepted By Saanich Council

While Saanich Council wishes a re-examination of the companies' accounts to verify claims of operating losses, the municipal body meeting Monday night unanimously accepted increased transit fares approved by the Greater Victoria Transportation Committee.

Council will ask the Public Utilities Commission, final arbiter, for a re-examination of the accounts of the B.C. Electric Railway Co. and the Vancouver Island Coach Lines.

Saanich is the first to approve the agreement in Greater Victoria. New scale would increase the price of tickets in the three-and-one-half-mile zone from four for 30 cents to three for 25 cents, abolish tickets to Zones Two and Three and raise the price of the weekly pass from $1.35 to $1.75.

Agreement also calls for a 2½ per cent reduction in service on some routes.

Says Canada Shipping Unable To Compete With Foreign Rates

HALIFAX (CP) — A shipping company spokesman said today Canadian shipowners would lose less money by tying up their ships than trying to compete with other countries in world-wide cargo hauls.

President Harry Mathers of Acadia Overseas Freighters Ltd. said this was because of dwindling freight rates, which were falling under keen competition and more recently, sterling devaluation.

Canadian shipowners, endeavoring to maintain high standards, could not compete with nations whose vessels would carry cargo for less. Existing freight rates on cargoes transported by British ships, for example, were one-half Canadian rates.

Mr. Mathers said that when the pound was devalued, freight rates — paid in sterling — remained unchanged. Thus Canadian carriers stood to lose the difference.

Another factor which aggravated the situation was that nations buying in Canada paid for their purchases in dollars. With a shortage of dollars, they were cutting these purchases and turning to sterling areas for imports. Therefore, the field open to Canadian export cargo carriers was narrowing.

WHEAT RATES

Two years ago, the freight rate on 9,000 bushels of wheat between the St. Lawrence River and Antwerp was as high as $13.50. Now it was $4.25.

At Montreal, A. L. Lawes, president of the Montreal Shipping Co. Ltd., said devaluation had placed the "last nail in the coffins for Canadian shippers."

"At least half a dozen ocean freighters of the Montship Lines will be tied up in port because of increased costs of operation and decreased returns on freight rates," he said in an interview.

"We can lose less money by tying up the ships."

He denied reports that shipowners are organizing an appeal to the Dominion government for financial aid.

He added, however, that "if the government wishes to maintain a Canadian - manned merchant marine it must do something in the way of subsidies."

Civilian Tells Of Voyage With Navy

The wonderment of a civilian who had been in a "rut" as a schoolmaster in Victoria for 40 years at the knowledge and training of an ordinary seaman in Canada's navy was humorously described Monday to Victoria Gyros.

Speaking at the service club's luncheon at the Empress Hotel, K. C. Symons, headmaster of St. Michael's School, told of a trip he made recently to California ports aboard the destroyer Crescent. His amazement as he learned of life at sea (all the while being "treated like a king,") was brought out in the educator's wry English manner which kept the near-record turnout of Gyros laughing throughout.

On the more serious side, the speaker said he was impressed with the efficiency of the naval personnel and with the accuracy of the formation maintained between the Crescent and H.M.C.S. Athabaskan, the other vessel making the southern trip.

Brent Murdoch, in a brief talk, told of the work of the Community Chest and urged support by city businessmen.

Ross "Bud" Hocking, installed Saturday as president of the Gyro Club, was in the chair.

New U.S. Tuna Record

WASHINGTON (AP) — The United States Fish and Wildlife Service has forecast a production record, for the fifth consecutive year, in the country's tuna-canning industry. The $112,612,296 tuna pack for 1948 was 7,037,758 cases, about 1,100,000 more than in 1947.

WOOD ★ SPECIAL ★ WOOD

EDGINGS AND LUMBER CUT INTO 12-INCH LENGTHS
Easily Split — Good for Kitchen, Kindling, Heater, etc.

2 cords $6.50 4 cords $12.00

O.K. FUEL—760 TOPAZ—G 2452

$139,630

YOUR COMMUNITY CHEST OBJECTIVE for 1949-50

This Figure Is

IMPORTANT

to Every Man and Woman in Greater Victoria

It is an INVESTMENT in your community . . . promoting family welfare and children's aid, helping the blind, the sick and the aged.
It is money spent by your Community Chest agencies to MAKE YOUR CITY A BETTER PLACE IN WHICH TO LIVE.

So When You Give . . . BE WISE AS WELL AS KIND

Give Enough

Over the Top in October

YOUR COMMUNITY CHEST ANNUAL CAMPAIGN IS

20 CAMPAIGNS IN 1

20 Welfare Agencies Throughout Greater Victoria depend on Your Community Chest Organization for Their Maintenance

Contributions May Be Sent to

GREATER VICTORIA COMMUNITY CHEST CAMPAIGN HEADQUARTERS, PRINCE ROBERT HOUSE, 912 DOUGLAS ST., VICTORIA, B.C.

Half-Day Savings at The BAY

WEDNESDAY STORE HOURS: 9 A.M. TO 12 NOON

Reg. 2.75 COTTON PRINT DRESSES

Gay, daytime prints in neat button-to-the-waist and button-to-the-hem coat style! Wide selection of colors . . . sizes 32 to 46 in group. Special 1.94

BAY Housedresses, Second Floor

Reg. 3.50 CREPE ANGELSKIN SLIPS

Four-gore, bias-cut skirt, double top, double seams and adjustable straps. White only, in sizes 32, 34, 36, 42 and 44. Special 1.94

BAY Lingerie, Second Floor

"SUBS" — ELASTIC GIRDLES

Good, firm girdles that give sufficient control for the average figure. Small sizes only, in white. Each 59c

BAY Foundation Garments, Second Floor

MEN'S FURNISHINGS — ⅓ to ½ OFF

3.25 COMBINATIONS. Short sleeve, ankle length, sizes 36 to 42 1.50

40 Only, reg. 1.98 BALBRIGGAN COMBS. Short sleeve, ankle length, sizes 36 to 40 98c

20 Only, reg. 6.50 WOOL MIXTURE COMBS. Button front, short sleeves, ankle length, sizes 40 to 42. Special 3.25

20 Only, regular 3.25 FLANNELETTE PYJAMAS. Sizes 40 and 44 only. Special 1.95

BAY Men's Furnishings, Street Floor

HALF PRICE SALE — BOYS' WEAR

Regular 2.29 FLEECE-LINED SWEAT SHIRTS. 40 Only, with long sleeves, crew neck, white, sizes 24 to 32 1.10

Reg. 98c "T" SHIRTS. 60 Only, with short sleeves. Small or medium. Special 49c

Reg. 79c COTTON HOSE. 12 Pairs Only, half hose in stripes or checks. Sizes 8½ and 9 29c

BAY Youths' Wear, Street Floor

Special Purchase!

WORK SHIRTS

Thrifty Bargain Wednesday Morning! Sturdy cotton with reinforced seams and two pockets. Blue only. sizes 14 to 16½. Special 1.49

BAY Men's Furnishings, Street Floor

Clearance!

CHILDREN'S WEAR

Wide assortment for children 2 to 12 years! Included are baby dresses, big and little sister dresses, satin petticoats, toddlers' two-piece suits, corduroy overalls, sweaters and skirts 1.94

BAY Children's Wear, Third Floor

SPECIAL! CHROME KITCHEN SETS 29.95

- Stainless Porcelain-Top 41x25-Inch Table
- Two comfortable "S" type Chrome Chairs
- Chairs upholstered in red or black leatherette
- Slightly imperfect tables, but nothing noticeable

Pay 5.95 Down. $5 monthly for 5 months, including small carrying charge.

BAY Furniture, Fourth Floor

THRIFTY BUYS IN HOUSEWARES

6.95 Paraffin Oil CAMP STOVES— Ideal for your fall hunting trip. Special 3.95

JELLY BAGS Removable from frame for washing. Each 66c

Reg. 1.25 FIRE TONGS Oxidized copper finish. Special 79c

BAY Housewares, Third Floor

Toiletries — Drug Sundries — Notions

6 SPECIAL BUYS FOR EARLY WEDNESDAY SHOPPERS!

ROYCEMORE FLORAL SOAP Delicately scented, 2 bars to a box 39c

TOY SOAP ANIMALS Kiddies' delight, assorted colors, each 9c

BAY Drug Sundries, Street Floor

TEMPERED NAIL FILES Smooth triple cut steel. Regular 25c 9c

KAHANE TOILET SETS Powder and cologne. Set 49c

BAY Toiletries, Street Floor

COTTAGE STYLE PAPER DRAPES Assorted colors and patterns. Pair 49c

VINYLITE PLASTIC FILM FOOD BAGS For use in refrigerator. Regular 39c 17c

BAY Notions, Street Floor

SUPPORT YOUR COMMUNITY CHEST

No Parking Problems at The BAY

Hudson's Bay Company. INCORPORATED 2ND MAY 1670

Cougars To Ice Young Squad Against Rockets

When the Victoria Cougars play host to the Tacoma Rockets Thursday night in a pre-season exhibition game at the Victoria Memorial Arena, fans will see the junior farm clubs of two National Hockey League clubs—Montreal Canadiens and New York Rangers—in action.

SCORING ACE—Tommy Druce, centre-forward for the Victoria United, is currently the top goal-getter in the Pacific Coast Soccer League with five to his credit in two games. Druce, out of action with an injured knee for two weeks, came back Saturday to score both goals for United in their 2 to 1 decision over North Shore. Druce will centre the forward line for the locals again next Saturday, when the visiting St. Andrews squad provides the opposition. United will journey to New Westminster on Thanksgiving Day to play the Royals.

Owner Lester Patrick of the Cougars has his club affiliated with the Habitants, and Manager-coach Murray Patrick's Rockets are tied up with the vast Blueshirt organization of which incidentally, Lester has been the main cog and guilding light for 25 years.

Four Cougars — defencemen Eddie Marineau and Tom Rockey and two forwards, Georges Bougie and Eddie Mazur—are the property of Montreal. Mazur at 20 years old, is the youngest member of the club; Rockey, 23, is the oldest of the four players belonging to Montreal, and Bougie and Marineau both are 22. The four Canadien proteges are young enough to develop into potential N.H.L. stars.

FUTURE STARS

Tacoma has several boys on its club on whom the Rangers have not given up and who may jump to New York via St. Paul and New Haven, two more Ranger farm clubs, in the United States and American Leagues, respectively.

Gus Gustavsen, 22-year-old Tacoma defenceman from Timmins, Ont., played with the New York Rovers last season and is being groomed for bigger things. Gus is one of the few remaining old school defencemen in this modern day of hockey. He gets a tremendous boot out of flattening opposing forwards, and leaves the goal scoring to the forwards.

Other Rockets who are still potential Ranger material include goalkeeper Doug Stevenson, defenceman Bill Jenkins, and forwards Neil Andrews, Doug Adam, Doug Toole, Andy Lambrecht, and Mel "Pee-Wee" Read.

Fern Perrault and Ron Rowe, two of the big scoring threats on last season's Tacoma club will not be in uniform tonight as they are fighting for a position on the New Haven club of the American circuit. If Fern and Ron fail to make the jump, Coach Muzz Patrick expects to have these two standouts back, bolstering a club, while short in quantity, is packed full of goal-scoring forwards and hard-to-pass defencemen.

Franke Selke, Montreal general manager, and Dick Irvin, Canadian coach, are keeping close tabs on Marineau, Rockey, Bougie and Mazur. Frank Boucher, New York manager, and Lynn Patrick, Murray's brother and coach of the Rangers, already have their fingers on those Tacoma players deserving of promotion.

PLAY WEDNESDAY

The Cougars get into action against Tacoma Wednesday night at Nanaimo before taking the ice here on Thursday night. The P.C.H.L. competition starts at New Westminster Saturday night and Victoria's home opener will pit the Cougars against the Portland Penguins on the afternoon of Thanksgiving day, Monday, Oct. 10 at 3.

A brisk sale of tickets for the opener was reported during the first day of activity yesterday but plenty of seats still are available for both the exhibition game Thursday and the league opener here next Monday.

Bums' Record Makes Them Poor Risk For Winning Series

NEW YORK (AP)—If it is true that there always is a first time, then it is not too fantastic to picture Brooklyn Dodgers as the world champions of 1949.

Off their record in world series play, the Brooks are a poor risk. They've been in four of these things and lost them all. Only once did they managed to extend their foes to the limit of seven games. Once they won two games and twice they had difficulty winning one.

On the other hand, New York Yankees, representing the American League, have had remarkable success in these fall classics. They've been in 15 and lost only four. In fact, they've won 10 of their last 11.

The Bronx Bombers whipped the Brooks in five games in 1941 and in seven in 1947.

Dodger fandom is divided into two groups. "Why bet on them Bubs?" the pessimists growl. "They never win one of them there world series."

The die-hard optimists, on the other hand, say knowingly, "this is the Bums' year. They've got the law of averages on their side."

Good Crowd At Sidney Shoot

A large number of hunters of Victoria and Sidney stayed off the game trails Sunday to enjoy some trap shooting at the sportsman's special program staged by the North Saanich Rod and Gun Club at the Sidney road grounds.

Prize-winners were: A Class—1, Lou Horth, 49x50; 2, Clarke Atchison, 47x50. B Class—1, Harvey Lutz, 47x5x0; 2, Joe Gibault, 46x50. C Class—1, Dr. A. D. Bechtel, 45x50; 2, Cec Rhodes, 40x50. D Class—M. Baldwin and Eddie Eng tied, Baldwin winning the shootoff. Sidney's W. Lumley won the hidden prize.

Rotary Tee Tourney Scheduled Tomorrow

Members of the Rotary Club will participate in their annual golf tournament at the Colwood Golf Club Wednesday afternoon, starting at 1.30.

Draw follows:

Russ Burland, Bill Gilmour, Chess McLaughlin and Ab Lindsay.
Ray Bridie, Bill Halkett, Ed Kirk and T. Little.
Walter Fletcher, Ron Newell, George Paulin and A. Singleton.
Harry Barnett, W. C. Mearns, Lionel Rutable and C. Denham Sr.
Jack Land, Joe Doe, Bert Cross and Chet Dowman.
Bill Pinfold, Setw Evans, Art Petch and Conway Parrot.
Dr. Fletcher, Herman Anderson, Arne Anderson and H. Dawson.
Verne Davidson, Colin Martin, Newton Cameron and Jeff Edgelow.
Hal Timberlake, Andy Cowie, Dr. Hall, W. Sheret and Ron Kingham.

RUGBY PRACTICE

J.B.A.A. English rugby team will hold practices tonight and Thursday night at Macdonald Park, starting at 7. All players and others interested are asked to attend.

HOCKEY
GRAND OPENING
THANKSGIVING DAY, 3 p.m.
MONDAY, OCT. 10
AT
MEMORIAL ARENA
COUGARS vs. PORTLAND
$1.00 - $1.25 - $1.50 - $2.00
TAX INCLUDED
TICKETS NOW ON SALE AT
825 FORT ST.
HOME FURNITURE BLDG. — B 2322
EXHIBITION GAME
THURSDAY, OCT. 6 — 8.30 p.m.
COUGARS vs. TACOMA
Arena, $1.00 - Box-Mezz. $1.50

SKATES PRECISION SHARPENED
IRA BECKER
648 Cormorant St. G 8742

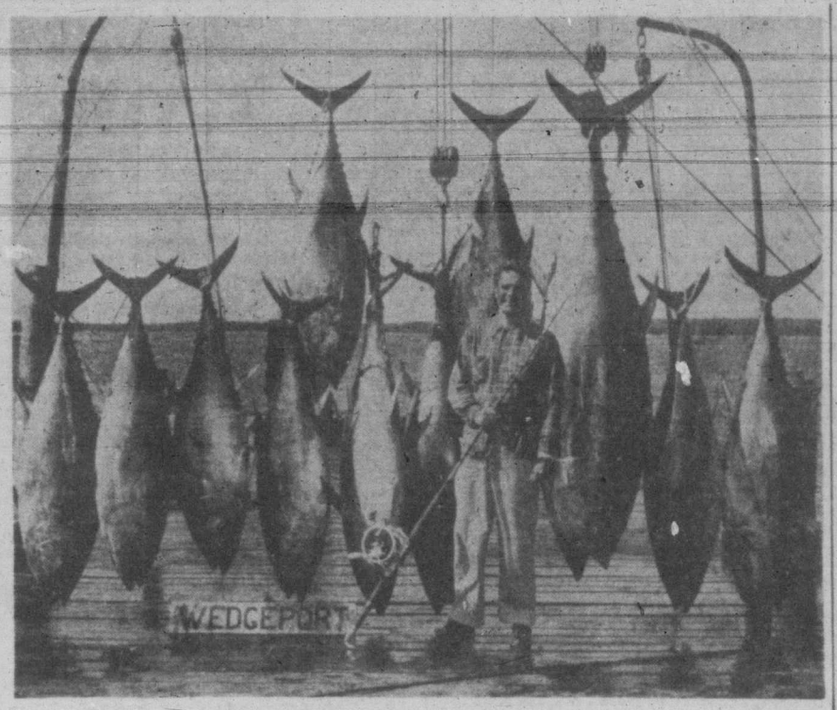

World's Champion Fisherman

Dr. C. L. LeDow of Philadelphia established a record for the most bluefin tuna captured by a rod and line angler anywhere, when he landed 11 in the boiling waters of Soldier's Rip off Wedgeport, N.S. His catch totaled some 2,000 pounds. Previous mark was eight. This Nova Scotia Bureau of Information photo shows Dr. LeBow with his prize haul in the background. The rip, described as the world's richest tuna fishing grounds, is the scene of the International Tuna Angling Cup match and this year a record number of fish for one day and for the season were boated.—(CP Photo)

Canadiens To Bank On Veterans, Sophomores In N.H.L. Campaign

By W. R. WHEATLEY
Canadian Press Staff Writer

MONTREAL (CP)—Just where Montreal Canadiens will finish in the coming National Hockey League campaign rests with a band of capable veterans, a sprinkling of sophomores and only one or two rookies new to professional company.

It is a stand-put club. On that basis alone its supporters feel it should do no worse than its third-place finish of last season.

Then the club had to fight a merciless injury jinx. Star centre Elmer Lach, the league's point-scoring leader the season before, was out for 24 of the 60 games and Butch Bouchard, one of the ranking N.H.L. defencemen, missed 33. His mate, Kenny Reardon, was out of 14 games.

If the fates are kinder this year, general manager Frank Selke and coack Dick Irvin have high hopes for the club.

Irvin hasn't been hurrying his men, particularly the veterans, at the St. Hyacinthe training camp. He aims at having the squad reach top form when they meet Chicago Black Hawks here Oct. 13 in Montreal's first game of the season. But in exhibition games his team has shown flashes of form that have been highly gratifying to the coach.

ROOKIE ON PUNCH LINE

The one major change on the club to date has been the injection of rookie Gilles Dube at left wing on the line with Elmer Lach and Maurice Richard. Dube came up from Sherbrooke of the Quebec Senior League and had shown well in pre-season play.

If this 23-year-old 163-pounder can stand the gaff and bring to the N.H.L. a good share of the scoring punch he produced in the tough senior league, he will be a fixture in the job that caused much worry and experimentation last season.

MANY VETERANS

In pre-season play the veterans have shown no signs of slipping. Lach is 31 years old; so are Billy Reay and Joe Carveth. Richard is 28, the same age as defencemen Ken Reardon and Glen Harmon.

But if time does start to take some toll, it should more than compensate with the experience of a year or so in the N.H.L. of such youngsters as Gerry Plamondon, Leo Gravelle and Normand Dussault.

Canadiens have defence strength, in depth and ability, and veteran goalie Bill Durnan, now 34, says he is good enough to win the Vezina Trophy, as low-average goalie, for the sixth time.

DEFENCE EXPERIENCED

The six defencemen now carried all have solid experience. Bouchard and Reardon likely will team up again. The other pairs are Harmon and Roger Leger, and Hal Laycoe and Doug Harvey.

As his No. 2 line, after the Lach-Richard-Dube trio, coach Irvin has been using Billy Reay, brilliant centre who carried much of the load last season, with Plamondon and Carveth.

The No. 3 lie is the speedy combination of Cote, Dussault and Gravelle. The fourth line, specializing in defensive play, penalty-killing and break-away threats, has been made up of Ken Mosdell at centre and Floyd Curry and Rip Riopelle on the wings.

Extra forwards with the squad are Bobby Fillion and Tod Campeau.

Irvin has not indicated who, if any, he will drop from this 21-man squad. He can dress only 18, including goaltender, for N.H.L. games. He may possibly send two forwards and a defenceman elsewhere to keep them playing regularly instead of alternating with others of the squad as players and spectators.

Bankhead Hurls Royals To Win Over Indianapolis

MONTREAL (CP) — Three runs in the bottom half of the fifth inning were enough to give Montreal Royals a 3 to 1 victory over Indianapolis Indians in the third game of the Little World Series here last night.

Indians now lead the best-of-seven series two games to one. All remaining games will be played in Indianapolis.

Royals managed only three hits off Mel Queen, two of them coming in the fifth when, aided by an error, the Montrealers scored all their runs. Queen was lifted for a pinchhitter in the seventh and Chet Johnson held Royals hitless until the end.

Meanwhile, Indians reached Dan Bankhead for five hits but managed to tally only once in the sixth inning.

Bankhead held Indians hitless until the fifth when catcher Clyde Kluttz singles. The big negro right-hander struck out six batters and walked only four.

Short score follows:

	R.	H.	E.
Indianapolis	1	5	2
Montreal	3	3	3

Queen, Johnson (7) and Kluttz; Bankhead and Atwel.

INTER-CLUB GOLF

Women from the Uplands Golf Club captured the annual Dowell Cup team match from members of the Colwood Club over the week-end by a 6 to 4 score.

LEGION PRACTICE

The Canadian Legion soccer team will hold a practice at Macdonald Park Wednesday, starting at 6.30.

Who Won Race? Query Facing Bike Riders

VANCOUVER (CP)—Did Ontario bicycle ace Bill Hamilton of Oshawa win the 62-mile road race Sunday or did he win the 59-mile race?

Answer to this vexed question is proving a major bone of contention among competitors in the British Empire Games bicycle trials, held here Saturday and Sunday.

They believe stylish three Rivers, Que., star Real Lamothe was the actual winner of the gruelling distance race. Games officials named Hamilton as the winner, with Lamothe second and Winnipeg's Eric Oland third.

Competitors said Monday Hamilton completed only 59 miles of the distance—one lap short—and was far behind Lamothe at the finish.

Bicycle stars point that Oland caught the flying Frenchman as they were nearing the finish wire, and cut him out from a clear run. Hamilton flashed from the rear, to nip Lamothe on the finishing line. But, they say, Hamilton hadn't completed the full course.

In an effort to solve the mystery, a reporter Monday went straight to the man who should know—Henry Van Berkel who is district chairman of the Canadian Wheelmen's Association.

"Who won the race, Mr. Van Berkel?" he asked.

"Hamilton did.

"But Real Lamothe is supposed to have cycled the full 62 miles, and Hamilton is supposed to have only covered 59 miles.

"That's right, but Hamilton rode the best race. . . . So he's the winner.

"Yes, but if Hamilton didn't ride the full distance, how could he be the winner?

"Well, it's not a question of who won, but who rode the best race," said Mr. Van Berkel.

"I see. But shouldn't Lamothe have been chosen winner, even though Hamilton rode the best race?"

"No, I decided Hamilton rode the best race. . . . But personally, I think Lamothe was the winner.

"Uh huh," said the reporter.

STANDINGS

AMERICAN LEAGUE (Final)

	W.	L.	Pct.
New York	97	57	.630
Boston	96	58	.623
Cleveland	89	65	.578
Detroit	87	67	.565
Philadelphia	81	73	.526
Chicago	63	91	.409
St. Louis	53	101	.344
Washington	50	104	.325

NATIONAL LEAGUE (Final)

	W.	L.	Pct.
Brooklyn	97	57	.630
St. Louis	96	58	.623
Philadelphia	81	73	.526
Boston	75	79	.487
New York	73	81	.474
Pittsburgh	71	83	.461
Cincinnati	62	92	.403
Chicago	61	93	.396

Odds Favor Yankees But Dodgers Have Best Club

NEW YORK (UP)—Man for man the Yankees don't rate as favorites over the Dodgers at all.

Brooklyn—all around—has a far better outfield, at least as good an infield, and the catching rates a toss-up. The Yankees have a little more pitching depth, even though a lot depends on one man—relief hurler Joe Page.

That is why the betting on this series is so unusual. Normally the oddsmakers go on cold and hard statistics and the edge there goes to the Dodgers, as it did so often in the past to those murderous old Yankee teams that made a habit of wrapping up the world series in four straight games.

But the bettors don't feel that way this time. They are quoting the odds at as high as 2 to 1 in favor of the Yankees, yet on paper they don't rate as the choice.

JOE BELOW PAR

Take that outfield for example. Ordinarily, the big man would be Joe DiMaggio and it is true he has the top batting average with a .346 mark. But remember Joe is still below par because of his attack of virus pneumonia that waylaid him two weeks ago and kept him out of action until the final two days of the campaign.

Behind DiMaggio in the marks come six Dodger gardeners, young guys all, strong as oxen and speedy as lubricated lightning. There's Carl Furillo in right field with a .322 mark and a dizzy .424 figure for the last six weeks of the campaign. What's more he owns the best throwing arm in baseball. Then there is Luis Olmo, the gay blade from Puerto Rico who came back from the Mexico League to hit .308, Marv Rackley and Tommy (Buckshot) Brown at .303, Jersey's pride Gene Hermanski at .299 and baseball's new rover boy, Duke Snider in centre field at .292.

OLD YANKEE PUNCH GONE

But alas, where are the rest of the Yankee outfielders? Well, 19 points below Snider comes Hank Bauer at .273, Gene Woodling at .270, Charley (the once great) Keller at .250, Cliffy Mapes at .243 and Johnny Lindell at .242. Shades of Ruth, Gehrig and Lazzeri.

In the infield the big pro of both outfits is Tommy Henrich and even though he is a converted outfielder, you have to give the accolade to him over Brooklyn's young Gil Hodges, who is nevertheless the best first baseman in the National League.

World Series Starting Line-ups

NEW YORK (AP) — If Don Newcombe and Allie Reynolds start the first game of the Brooklyn-New York Yankee World Series tomorrow, these are the likely starting line-ups:

BROOKLYN	BA
Reese, ss	.277
Jorgensen, 3b	.267
Snider, cf	.292
Robinson, 2b	.342
Hermanski, lf	.298
Furillo, rf	.322
Hodges, 1b	.286
Campanella, c	.287
Newcombe, p	(17-8)

NEW YORK	
Rizzuto, ss	.276
Henrich, 1b	.287
Berra, c	.277
DiMaggio, cf	.346
Lindell, lf	.242
Johnson, 3b	.251
Mapes, rf	.235
Coleman, 2b	.275
Reynolds, p	(17-6)

Game Time: 12 noon, C.S.T.

Henrich leads him a point in hitting at .287 to .286 and he has one more homer, 24 to 23. Hodges batted in the most runs, 114 to 85, but in the clutch Henrich is the man they go for.

At second there just isn't much comparison. Jackie Robinson, the National League batting crown winner at .342 is superior at bat, in the field and on the bases to Jerry Coleman, the hard-plugging Yankee rookie.

TOSS-UP AT SHORT

At short it is a head-on toss-up between the two top men in the majors at that spot. Both Phil Rizzuto of the Yankees and Pee Wee Reese batted .277, both are great base stealers and fine lead-off men, excellent bunters, and absolutely brilliant in the field.

At third, it is power against finesse. Were Billy Cox, the Dodger regular, up and available, it would be no contest defensively, but even behind him Eddie Miksis is as good a fielder as Billy Johnson and eminently better than Bobby Brown. So is Spider Jorgensen. Johnson and Brown, though, are dependable hitters.

Roy Campanella of the Brooks is a better catcher than rapidly improving Yogi Berra and he has a little better batting average, .287 to .277. None of the other catchers are standouts and should see little action.

In one department in which the Yankees used to own the patent for the major leagues the Dodgers had another big edge. That was in total home runs with 151 against 115 for the Yankees. The Brooks, who whipped up a patent of their own on high-speed on the base paths had 113 stolen bases to 57 for the Yankees and had a team batting mark of .270 to .267.

PITCHING EDGE

The Yankees have the top pitcher in Vic Raschi at 21 and 10, and also the top percentage man among the starters in Allie Reynolds at 17 and 6. In contrast, the Dodgers are the first National League club since the Cardinals of 1931 to win a pennant without a 20-game winner. Rookie Don Newcombe at 17 and 8 is their bellwether and lefty Preacher Roe at 15 and 6 goes for the games they have to win.

Behind Raschi and Reynolds for the Yankees come two of the most devastating lefties in the business, Tommy Byrne, who was a Yankee stopper for many weeks with a 15 and 7 figure and Ed Lopat, the probable opening day pitcher with 15 and 10. And of course there is the remarkable Page, whose 13 and 8 mark tells little about what he did, going into 60 games, saving perhaps half of them.

Allen, Barber To Handle Mutual's Series Broadcast

NEW YORK (AP)—The world series starting Wednesday will be broadcast over 740 radio stations and 51 television stations—peak totals for both mediums.

It's estmiated up to 75,000,000 will hear the radio play-by-play descriptions of the championship struggle between New York Yankees and Brooklyn Dodgers, and 17,500,000 to 20,000,000 will watch by television.

Both radio and television broadcasts will start at 1:45 E.D.T. (11:45 a.m. C.S.T.)—or 15 minutes before game time—for weekday contests. If the series is undecided Sunday, the broadcast and telecast that day will start at 2:45 p.m. E.D.T.

The Mutual Broadcasting System, which owns exclusive air rights to the series, will handle all the radio broadcasts. Its 520 regular affiliates will be augmented by some 100 United States independent stations, and the Canadian Broadcasting Corporation. The broadcasts also will be beamed overseas.

Radio announcers for the series will be Mel Allen and Walter (Red) Barber.

Joe Louis At 226 Scores Easy Win

WASHINGTON (AP) — Joe Louis, retired world heavyweight champion, slammed Abel Cestac of Argentina all over the Griffith Stadium ring last night in the first of a series of exhibition boxing matches.

Only 3,565 fans turned out for the affair, paying $7,881 to watch the brown bomber. Louis weighed 226, 11 pounds more than when he defended his title against Joe Walcott last June.

Joe Kuhel Released

WASHINGTON (AP)—Washington Senators, who finished last in the American League, Monday released Manager Joe Kuhel.

"We just had to make a change," said Clark Griffith, club president.

Griffith said no successor will be named for the time being.

Young Left-Winger Joins Cougars

Eddie Mazur, 20-year-old left winger, has joined the Cougars, business manager Fred Hutchinson of the P.C.H.L. club announced today.

Mazur will take part in today's practice session at the Memorial Arena and will be seen in action when the Cougars play Tacoma Rockets in an exhibition game here Thursday night.

Veteran, Apprentice Stealing Jockey Honors At Toronto

TORONTO (CP) — A veteran jockey and a 17-year-old apprentice continued Monday to outshine thoroughbreds at the suburban Long Branch Race Track. Together they added six straight wins to their near record-breaking score for the season.

Both veteran Pat Remillard and Charlie Bright were born in the United States and each is booting for all he is worth to capture the jockey championship of Canada.

Remillard rode his first win aboard the favorite Argyroula in the first. His three other wins of the day—to bring his season's total to 74—were Last Kiss in the fifth, Prince Aethel in the sixth and Idle Hero in the eighth.

Bright rode two winners to bring his season's total to 77. In the second he was aboard Delovely Lil and in the third brought in the long-shot, Dune.

Last year jockey Frank Dougherty rode 91 winners.

MANCHESTER, Eng. (UP)—Ronnie Clayton, 126¼, England, outpointed Manuel Ortiz, 125¼, Mexico (10).

BUY EARLY
YOU WILL WANT
NEW ICE SKATES
SEE US FIRST
FOR SKATES
ICE HOCKEY EQUIPMENT
Hocking & Forbes
1006 DOUGLAS E 2342

U.S. Imports Lead Eastern Football Scoring Race

TORONTO (CP)—Two American imports lead in the eastern Canada senior football scoring race.

Statistics compiled by the Canadian Press show that Howie (Touchdown) Turner took over top spot among big four players with his dazzling 16-point display Saturday, while Merle Hapes of Hamilton Tigers lengthened his lead in the Ontario Rugby Football Union by scoring six points.

Turner, a veteran among the imports, now has 40 points in six games, four points ahead of native son Joe Krol of Toronto Argonauts. An ankle injury Saturday which may keep Krol idle for weeks will probably rob him of any chance of taking the scoring honors. Royal Copeland of Argos is third in the big four with 30 points.

Hapes, who once played with the profesisonal New York Giants and is playing coach of the Tigers, has 31 points in five games. Joe Capriotti of Tigers, a Canadian product, ranks second in the O.R.F.U. with 22 points on kicking. Import Jim Caine of the Tigers is third with 21.

MEDAL WINNER

Dick Laird, shooting a net 62, became the medalist in the qualifying round of the annual Lewis-Feesey Cup golf at the Uplands Golf Club Sunday. W. Dunnaway was runner-up with a net score of 64.

For You this FORD
1939 FORD TUDOR
A reliable used car, great for the family.
$925
NATIONAL MOTORS LTD.
Heart of Auto Row

Terrier Takes Top Award In Kennel Show

One of the most successful shows in the history of the Vancouver Island Dog Fanciers' Association was held at the new Badminton Club building here over the week-end with a total of 214 dogs competing.

Obedience trials were held for the first time in the province in competition for the title of Companion Dog. Judges were C. B. Van Meter of Van Muys, Calif.; Arthur Wright of Cloverdale, B.C., and George Donaldson.

Best-in-show honors on Saturday went to Carnation Capers, a terrier owned by Carnation Farm Kennels. International Ch. Piers Red Sho-Dee of Fernray, a toy, owned by Gladys Creasey, won the reserve best-in-show award.

The best Canadian-bred in the show was won by Royal Flush of Moss Bank, a springer spaniel owned by Vic Williams, and the best Canadian-bred puppy was Myrtle of Abbotsford, owned by Mr. and Mrs. J. Roberts.

Other results Saturday follow:

Best sporting group — American Ch. Auric of Wildwood, a golden retriever owned by F. L. Root, Calif.
Best hound—Aben Hasson's Sultan-el Hamid, an Afghan, owned by Vic Williams.
Best working group—Coastwise Shoreleave owned by Mrs. M. Gibson.
Best terrier—Carnation Capers.
Best toy—International Ch. Red Sho-Dee of Fernray.
Best non-sporting group—Ch. Grand View Queen of the Isles, a bulldog, owned by Mr. and Mrs. W. Johnson.
Obedience trial results follow:
First—Labrador retriever owned by J. H. Green, 195 points.
Second—Miniature husky owned by Mrs. Elsie Hammond, 190 points.
Third—Keeshound owned by Mrs. Mollie Hudson, 186 points.
Fourth—Standard poodle owned by Mrs. R. E. Kennedy, 185 points.

FRIDAY RESULTS

Best in show—Maynards Chief, American cocker, owned by Flo-Bob Kennels, Oregon.
Best Canadian-bred in show—Ch. Grand View Queen of the Isles.
Best Canadian-bred puppy—Ch. Heatherbelle Yarick, mastiff, owned by Heatherbelle Kennels, Victoria.
Best of breed — Sire of Montrose, pointer.
Best sporting group—Maynards Chief.
Best sporting hound—Kinsmans Lricket, owned by Clifford C. Harris.
Best working group—Rancho Dobes Presto, owned by Bob Zacho, Calif.
Best terrier—Carnation Capers.
Best toy—International Ch. Piers Red Sho-Dee of Fernray.
Best non-sporting—Ch. Grand View Queen of the Isles.
Reserve best in show—Carnation Capers.

ESQUIMALT BADMINTON

Any one interested in joining the Esquimalt Badminton Club is invited to be on hand at the Fraser Street Hall any of the playing nights, Tuesday, Thursday and Sunday evenings at 7.30.

TIDES

Oct.	Time h.m.	Ht ft.	Time h.m.	Ht ft.	Time h.m.	Ht ft.	Time h.m.	Ht ft.
4 ..	0.14	7.6	7.03	4.1	14.09	8.3	20.01	6.2
5 ..	1.10	7.6	7.42	4.6	14.08	8.3	20.29	5.5
6 ..	2.03	7.6	8.17	5.1	14.23	8.3	20.57	4.8
7 ..	2.52	7.6	8.49	5.7	14.37	8.5	21.29	4.3
8 ..	3.46	7.5	9.16	6.3	14.54	8.6	22.04	3.8
9 ..	4.48	7.5	9.38	6.9	15.07	8.7	22.42	3.5
10 ..	8.13	7.6	9.55	7.5	15.00	8.9	22.34	3.2
11 ..	....		....		14.35	9.0	....	
12 ..	....		0.07	3.0	14.43	9.3	....	
13 ..	....		0.56	2.8	15.01	9.5	....	
14 ..	....		1.48	2.8	15.29	9.5	....	
15 ..	....		2.44	2.8	15.59	9.2	....	
16 ..	....		3.43	3.0	14.00	8.7	....	
17 ..	4.44	3.3	13.27	8.5	18.16	7.7	21.55	7.9
18 ..	5.37	3.7	12.56	8.4	18.37	6.6	23.43	7.9
19 ..	6.27	4.2	13.02	8.6	19.16	5.3	....	
20 ..	0.58	8.1	7.13	4.9	13.23	8.9	19.58	4.1
21 ..	2.06	8.2	7.57	5.6	13.46	9.3	20.41	3.0
22 ..	3.13	8.2	8.36	6.5	14.11	9.6	21.26	2.2
23 ..	4.29	8.3	9.19	7.2	14.35	9.8	22.13	1.6
24 ..	7.33	8.5	10.00	8.1	14.48	9.9	23.03	1.4
25 ..	8.52	9.0	10.47	8.7	14.48	9.8	23.54	1.4
26 ..	10.01	9.3	11.45	9.2	14.46	9.7	....	
27 ..	0.47	1.8	10.56	9.5	13.15	9.3	14.41	9.4
28 ..	1.42	2.3	11.45	9.5	....		....	
29 ..	2.40	2.9	12.19	9.4	....		....	
30 ..	3.40	3.7	12.39	9.1	....		....	
31 ..	4.39	4.4	12.37	8.9	19.59	6.4	23.24	6.8

SUNRISE AND SUNSET
(Pacific Standard Time)
Oct. 5—Rises 6.18 a.m.; sets 5.45 p.m.

San Diego Wallops Oakland To Gain Coast League Final

It's Hollywood versus San Diego tonight in the final round opener of the $35,000 Governor's Cup playoffs of the Pacific Coast League.

The Padres gained the finals last night with a humiliating 18 to 2 defeat of Oakland. The Padres got to Charlie Gassaway for four runs in the first inning and then climbed all over six more Acorn twirlers.

Allie Clark had four for four including a two-run homer and batted in four runs; Orestes Minoso had five for six and knocked in three tallies. Harvey Storey also batted in four runs on three hits. It was the seventh game of the best out of seven series. Hollywood eliminated Sacramento Sunday.

Lyman Linde will be the Padres' choice tonight. The Hollywood hurler is unnamed.

Short score follows:

Oakland	2	7	5
San Diego	18	17	1

Gassaway, Harrist (1), Cecil (2), Nelson (3), Toolson (5), Tote (6), Tost (7) and Padgett; Barrett and Moore.

Set Practices For Minor Hockey Loop

Junior hockey hopefuls will be among the city's earliest risers Wednesday morning. The first scheduled practice for players in the junior division of the Victoria Minor Hockey League will be held from 6 to 8 Wednesday morning at the Memorial Arena. Players must supply their own skates and sticks.

The next workouts will be held Oct. 11 and 13 from 6 to 9 in the morning. Midget, juvenile and bantam loops will work out together on Saturday morning from 6 to 12.

Lewis-Feesey Golf Billed This Week

The annual Lewis-Feesey Cup golf competition will be held all week at the Uplands Golf Club. Players may arrange matches any day, but all results must be posted by Sunday evening.

Draw follows:

CHAMPIONSHIP

Dick Laird vs. J. R. Hibberson, William Grey vs. Keith Olson, Don Gowan vs. Alan Macey, B. E. Porritt vs. Frank McClement, W. Dunnaway vs. W. McCarter Jr., Reg Gardom vs. J. Robertson, Joe Barlow vs. Gordon Pellow, N. L. McNaughton vs. A. E. Irish.

FIRST FLIGHT

Russel Ard vs. E. H. Williams, Harry Zaruk vs. Vic Lea, C. Jordan vs. N. Bamford, Don King vs. J. H. Bramley, C. J. Robertson vs. W. G. More, Alan Riches vs. William Luney, Frank Scroggs vs. George Austin, M. Dunnett vs. Len J. Hibberson.

SECOND FLIGHT

G. C. Briscoe vs. J. A. Sparks, W. S. Smith vs. Don Woodhouse, A. L. MacKenzie vs. W. C. Higgins, R. F. Williams vs. William Harker, Capt. J. W. Kempston vs. D. F. Anderson, J. A. Stone vs. A. C. Rabbitt, F. G. Hope vs. A. Elworthy, R. W. Purves vs. D. J. Myles.

THIRD FLIGHT

J. A. Betts Sr. vs. J. A. Skellern, J. Jeffrey bye to next round.

Notre Dame Trips Washington

Notre Dame's fancy halfback, Emil Sitko, sits on the head of his tackler, Chuck Olsen of Washington (white helmet, ground), while teammate Francis Spaniel takes a seat on the same Washington player. Moving in are Washington's Bruce Rehn (56, foreground) and John Precheck (78, right). Notre Dame triumphed in the game played in Seattle, 27 to 7.

Wilson In Final Shot At Boat Mark Today

PICTON, Ont. (CP)—Harold Wilson and his $100,000 Miss Canada IV speedboat again today will attack the world's record for powerboats. This time they have the confidence born of having actually, but unofficially, beaten the mark.

In one run yesterday the 37-year-old Wilson from Ingersoll, Ont., sent his big boat roaring over the measured mile at 142.2 miles an hour. The 10-year-old record set by Sir Malcolm Campbell is 141.7. Wilson didn't break the record officially, because he failed to race the second lap within 20 minutes, under regulations of the American Speedboat Association.

Association officials later said Wilson would be permitted another try today within the rigid rules governing such competition. He must cover a one-mile course twice, with the elapsed times charting success or failure of his attempt.

The fast run yesterday, which also beat the North American record, was the fifth test run since Saturday. Wilson had set a North American record of 138.0 miles an hour, 12 miles better than the previous mark, in a test run Sunday.

Wilson's speed run yesterday was in waters favorable to his sleek, 2,500 horsepower beauty. But after the first lap, and after Wilson had refuelled, he found the course had flattened out. The water was too smooth for his boat to travel her best on the stepped hull.

The sandy-haired Wilson is confident he can post an official record.

"With some adjustments, she can get up to 150 miles an hour."

ORTIZ BEATEN

MANCHESTER, Eng. (AP)—Ronnie Clayton, British featherweight champion, last night won a 10-round bout from Manuel Ortiz, world bantamweight champion from El Centro, Calif. Ortiz' title was not at stake.

Sports Round-Up

By HUGH FULLERTON, Jr.

NEW YORK (AP)—It was in a recent football game between two Ohio high schools, Bexley and Greenfield . . . somewhat confused by a reversion of the substitution rule, Bexley found itself running a play with only 10 men on the field. . . . A few minutes later it happened again . . . then a third time. . . . After mix-up No. 3, a fan shouted from the stands: "Hey, Coach, it's one for each finger then one more."

ONE-MINUTE SPORTS PAGE

Peewee Reese wants to know if the Yankees are the only club that wins the American League pennant. . . . "I've been in the world series three times—and each time against the Yankees," Peewee says.

One railroad man estimates it cost his line $80,000 when it became a subway series instead of a Boston-St. Louis sleeper jump.

THE LAST STRAW

Bob Burson was slated to be No. 1 freshman quarterback at Southern California this fall. . . . But the kid just up and left, explaining that he will enter Northwestern when he gets around to it. . . . U.S.C. coaches didn't mind too much, because they have so many good signal-callers, but what really burned them up was the reason he gave for his departure: "I don't like the weather here. It's too hot."

Propose $300,000 Vancouver Stadium

VANCOUVER (CP) — A new $300,000 civic baseball stadium to house the Western International League's Vancouver Capilanos will be debated by city council here today.

Mayor Charles Thompson said Monday detailed plans for construction of the arena have been worked out in a series of closed door meetings between council and Sicks' Capilano Brewery officials.

Expected to materialize as the finest baseball stadium in the eight-city W.I.L. loop, the arena will take shape on the 13-acre Little Mountain site here purchased last year by the Sicks Company.

Officials say the arena will have a seating capacity of 5,000 when opened, but will allow for expansion for up to 15,000. Sicks will lend the city $300,000 for the project.

Bowling Scores

ARCADE CITY SENIOR TENPIN

Colonist—H. Moulton 22, D. Grant 461, H. Holness 508, W. Davis 495, V. [illegible]leton 454. Total 2,440.
Arcades—Low score 433, C. [illegible] 491, W. Holness 498, J. Angus 516, [illegible]ore 450. Total 2,386.
Arcades won two.
Gorge Hotel—A. Palmer 519, J. Bacon 478, R. Turner 442, M. Lawson 495, F. Welsh 463. Total 2,397.
Pacific Meat—J. Howell 524, J. Ferrie 455, W. Coates 462, L. Murrant 475, R. Wilson 510. Total 2,426.
Gorge Hotel won two.

MAIL-CARRIERS' FIVEPIN LEAGUE

Royals—Sanderson 564, Ward 560, Robson 667, Tucker 340, Sheldrake 557, Handicap 492. Totals: 1,033, 1,233, 914—3,180.
Falcons—J. Davies 537, S. Gibbons 498, D. Irwin 459, J. Cox 216, H. Case 233, W. Edwards 439. Handicap 356. Totals: 830, 906, 1,002—2,738.
Ramblers—G. Carter 671, G. Heathfield 326, G. Post 524, L. Hancox 305, P. Jones 253, J. Pattison 603. Handicap 435. Totals: 963, 973, 1,181—3,117.
Rovers—J. Matte 619, E. Keatley 580, G. Church 723, L. Godfrey 288, S. Maher 317, H. Pretty 237. Handicap 210. Totals: 1,021, 1,075, 978—2,974.
Rangers—J. Gower 566, T. Stillwell 243, M. Nordby 97, H. Pickering 455, R. Ball 627, A. Knudson 516. Handicap 471. Totals: 964, 916, 1,095—2,975.

MIXED FIVEPIN LEAGUE

Gremlins—L. Hughes 533, J. Williams 258, D. Ewing 507, J. Mills 527, Cy Wallis 804. Handicap 246. Totals: 882, 1,143, 850—2,875.
Night Hawks—G. Triese 682, H. Brennick 573, G. Law 496, B. Hill 623, Hap Hinton 644. Handicap 240. Totals: 1,071, 1,029, 1,158—3,258.
Night Hawks won two.
Young's Radio—D. Corbett 735, B. Leeming 422, D. Banfield 707, E. Banfield 468, G. Leeming 589. Handicap 300. Totals: 1,089, 1,098, 1,034—3,221.
Single Pins—L. White 424, M. Webb 537, P. Fisher 609, M. Crug 512, B. Copp 382, F. Bendell 470. Handicap 190. Totals: 1,125, 896, 1,103—3,124.
Single Pins won two.
Times—E. Sandahl 706, M. Nicholl 466, M. Jealouse 483, F. Babe 510, E. Dann 616. Handicap 300. Totals: 1,032, 1,082, 961—3,075.
Cowan—J. Latham 678, V. Musgrave 571, W. Musgrave 652, M. Cowan 603, H. Cowan 685. Handicap 219. Totals: 1,140, 1,093, 1,175—3,408.
Cowans won three.
Seven-Up—M. White 675, M. Martin 647, P. North 570, L. Larson 633, H. Butler 630. Handicap 90. Totals: 1,185, 1,085, 975—3,245.
Buzzers—A. Kirkbride 652, F. Green 342, M. McLaren 465, T. Leahy 581, low score 569. Handicap 219. Totals: 947, 1,018, 863—2,828.
Seven-Up won three.
Whodunnits—D. Partridge 524, A. Bird 519, J. Begon 719, B. Ross 666, H. Gent 565. Handicap 144. Totals: 1,082, 941, 1,114—3,137.
Automotive Parts—E. Litherland 526, C. Foster 524, D. Fish 454, G. Savory 743, G. Fish 458. Handicap 294. Totals: 876, 1,079, 1,044—2,999.
Whodunnits won two.

Pirates Release Sewell, Walker

PITTSBURGH (AP) — Pittsburgh Pirates Monday released unconditionally two baseball veterans—pitcher Rip Sewell and outfielder Dixie Walker.

Sewell, at 41, was the oldest Pirate both in years and time of service.

Walker is a mere lad of 38 but he's knocked around the majors 18 years.

Reardon To Quit Following Series

PHILADELPHIA (AP) — Umpire Beans Reardon will retire from the business of 'cal 'em as you see 'em" when the world series is over. He said Monday he will go to California and devote full time to a business he has been building up.

Beans—almost nobody in baseball ever called him John Edward—is the dean of the National League umpiring staff, a veteran of 24 seasons. This will be his fifth world series assignment.

Reardon will be 52 in November. He began umpiring with the Western Canada League in 1920 and moved to the Pacific Coast League in 1922.

World Series Rain Checks For Five Members Of Yanks, Dodgers

NEW YORK (UP) — Five tickled guys who felt the endearing kiss of lady luck and made the 1949 world series on a "rain check" still were pinching themselves today to make sure it's true.

Five months ago, a berth on a world series team was far beyond the fondest dream of first baseman Johnny Mize and pitchers Ralph Buxton and Duane Pillette of the New York Yankees and outfielders Marvin Rackley and Luis Olmo of the Brooklyn Dodgers.

But they're in there for a share of the world series purse and the glory that goes with it—Mize, the over-the-hill fence-buster; Pillette and Buxton, the former struggling minor leaguers; Rackley, the "sore-armed" flycatcher who was traded to Pittsburgh when he didn't want to be, and Olmo, the repatriated Mexican League jumper

MIZE PAST PEAK

In the case of Mize, it is ironic that the big tomato-faced guy never played on a world series team during the 10 seasons he ranked one of the National League's foremost sluggers, and then made it when he was far past his peak.

Mize, who batted better than .300 every year until 1948 and won or tied for the National League home run title four times, slowed down considerably this season and manager Leo Durocher of the New York Giants made no secret of his desire to unload the big first baseman.

The 35-year-old Mize was waived out of the National League and on Aug. 22 was purchased by the Yankees, who were in desperate straits for a first baseman after Tommy Henrich was injured and rookies Jackie Phillips and Dick Kryhoski failed to measure up.

Mize's unwanted status in the senior circuit was a big blow to his pride, but it's all patched up now.

Buxton, a 35-year-old right-hander was toiling away for Oakland in the Pacific Coast League with little hope of ever reaching the big time because of his age. Pillette, a 23, was doing his best for an inept Newark team that was wallowing in last place in the International League.

Little expecing the fortuitous circumstances that prompted their summons to the majors, Buxton and Pillette were called up hurriedly in Augus when Bob Porterfield and Frank (Spec) Shea suffered sore arms.

ONCE TRADED

Rackley almost was traded out of a world series cut on May 17 when he was sent to the Pittsburgh Pirates for Johnny Hopp and $25,000. Three weeks later, however, president Frank McKinney of the Pirates beefed that Rackley had a sore throwing arm and that Brooklyn boss Branch Rickey had sold him a sore-armed sub instead of a hale and hearty regular.

Rickey took back Rackley and the $25,000—with few misgivings—and the salubrious climate of Ebbets Field healed Marv's ailing arm immediately. He batted .303 for the Dodgers this season.

BOUGHT WAY IN

Olmo, who jumped to the Mexican League in 1946, had to buy his way back to the majors. Freed from his five-year suspension when Commissioner A. B. Chandler lifted the ban on jumpers, June 5, Olmo had to buy his contract with the Maracaibo Club in the Venezuelan League before he could rejoin the Dodgers.

The 30-year-old Puerto Rican, who batted .308 for the Dodgers, doesn't regret the outlay one bit.

Except for Olmo, who plays left field for the Dodgers against left-handed pitching, the only service these Cinderella characters may see in the series will be in pinch-hitting or relief pitching roles—if at all.

Racing Results

Racing results at Bay Meadows track, Monday, follow:

First Race—			
Sparkling Wine (Shmkr)	$14.50	$8.30	$5.70
Raving Mad (Wall)		10.30	7.60
Hobnob (James)			16.20
Scratched: Claudinette, Recitation, Apple Turnover.			
Second Race—			
Dee-See Six (Craigmyle)	$12.90	$5.90	$2.90
Charbob (Shmkr)		11.80	4.40
Sicklehash (Neves)			2.40
Scratched: Starlit.			
Third Race—			
Jim Glendale (James)	$14.50	$8.20	$4.40
Sabska (Westrope)		10.20	6.80
Sweet Karen (Shmkr)			5.40
Scratched: Terra Mater, Breezeaway, Terry Dale, Family Girl.			
Fourth Race—			
Isle of Sky (Volzke)	$7.10	$4.50	$3.20
War Bam (Wall)		10.10	5.60
Anxious Lad (Yeutter)			4.60
Scratched: Padnag, Singing Sir.			
Fifth Race—			
Wrightwood (Moreno)	$7.40	$4.90	$3.80
Frank Munns (Lasswell)		3.80	3.30
Feathers Sky (Sammut)			4.00
Scratched: Hugh Blue, Brown Jewel, Whistle Crtr, Hal Fair.			
Sixth Race—			
Hayseed (Shoemaker)	$7.30	$3.90	$2.80
Mocopo (Caffella)		5.00	3.50
Two an' Twenty (Wstpe)			3.70
Scratched: None.			
Seventh Race—			
Pitch (Shoemaker)	$7.60	$3.20	$2.70
Jovianne (Volzke)		3.20	2.60
Sun Fair (Lasswell)			3.60
Scratched: None.			
Eighth Race—			
The Man (Neves)	$14.60	$7.20	$5.10
Stylish Air (Shmkr)		4.50	3.30
Gold Hunter (Peterson)			4.40
Scratched: Willy's Reward.			

THE NEXT BEST THING TO A NEW CAR IS AN OLSON MOTORS USED CAR!

Especially this one . . . 1947 Dodge Fluid Drive 4-Door Sedan, like new condition from stem to stern. Equipped with custom radio and heater, spotless upholstery, lovely jet black exterior, low mileage. Certified $1995

OLSON motors LTD

VIEW ST. BARGAIN HI-WAY LOT
864 VIEW ST. G 1141

Chrysler — Plymouth — Fargo

IT CALLS FOR A . .

WHITE OWL

INVINCIBLES 2 for 19¢
Streamline 9¢

CANADA'S LARGEST SELLING CIGAR

Time for WINTER CHANGE-OVER Now

Come freeze-up time you want your car ready to face the elements . . . conditioned to cruise through any kind of weather, trouble-free. Your B-A dealer makes it easy. He's ready with a 9 point change-over service designed to take the hazards out of Fall and Winter driving. Here's a one-stop plan to help overcome breakdowns . . . lengthen the life of your motor—in fact, save you money.

Get this 9 point change-over service NOW!

- CRANKCASE—Drain, flush and refill with Winter Grade B-A Peerless Motor Oil.
- CHASSIS—Lubricate all points with quality B-A Lubricants.
- TRANSMISSION—Drain, flush and refill with Winter grade B-A Transmission Oil.
- DIFFERENTIAL—Drain, flush and refill with Winter grade B-A All-Purpose Gear Lube.
- FRONT WHEEL BEARINGS—Remove, wash and repack.
- HOSE CONNECTIONS—Check radiator hose connections.
- RADIATOR—Drain, flush and refill with anti-freeze.
- BATTERY—Check voltage and hydrometer readings. Clean and grease terminals.
- SPARK PLUGS—Clean and regap.

Plus these EXTRA services:

Replace Oil Filter Cartridge if Necessary . . .
Clean Air Filter . . . Check Tires.
Check Fan Belt for Wear and Tension.

SERVICE B-A PRODUCTS

BRITISH AMERICAN OIL COMPANY LIMITED

ASPHALT TILES

2100 DOUGLAS

We have laid hundreds of thousands of square feet of Building Products Tiles and have proved their superiority. All work guaranteed. Terms can be arranged.

G-7314 Call Davies now

V.I. HARDWOOD FLOOR CO.

HARDWOOD FLOORING!

No. 1 Plain Red Oak, 13/16x2¼ face.....$320 per M. B.M.
No. 1 Quartered Red Oak, 13/16x2¼ face.....$335 per M. B.M.
Mill Run Plain Oak, 13/16x2¼ face.....$300 per M. B.M.
No. 1 C. and B. Oak Shorts, 13/16x2¼ face.....$205 per M. B.M.

V.I. HARDWOOD FLOOR CO.

2100 DOUGLAS ST., VICTORIA, B.C. PHONE G 7314

BEDDING TIME

SATIN COMFORTERS—Two color reversible, double size.....11.90
FLANNELETTE SHEETS, 70x90. Plain white or blue border. Per pair.....4.69
WABASSO PILLOW CASES—42-inch, plain or hemstitched. Per pair.....1.75 and 1.98
WABASSO SHEETS—63x100, pair.....8.50 72x100, pair.....8.95
81x100, pair.....9.50
WOOL BLANKETS—70x90, pair.....17.90 72x84, pair.....15.90
84x84, pair.....14.90
COTTON BEDSPREADS, double size. Green, blue, mauve.....8.95
CHENILLE BEDSPREADS, double size. White and colored.....9.75
to.....17.90
COMFORTERS, print covered, cotton filled.....4.95 and 7.95
COMFORTER COVERS—Blue, rose, green; 86x72.....5.95

DICK'S DRESS SHOPPE

1324 DOUGLAS ST. E 7552

M-M-M-
Real Fruit Flavor!

Children go for EMPRESS Pure JAM in a big way—its pure-fruit richness means every mouthful is a taste-treat of rare delight! Grown-ups, too, treasure it for its unvarying purity and downright goodness—its wide variety of sun-ripened fruits! Get a can from your SAFEWAY STORE today.

IT'S EXTRA-PURE . . . EXTRA-RICH . . . EXTRA-WHOLESOME!

Featured at SAFEWAY

E-10

Outsells because it Excels!

Refuse To Comment On Man Refusing To Take Oath On Bible

Justice Department officials in Ottawa today shied away from giving an opinion on whether an applicant for citizenship must take an oath of allegiance on the Bible.

Top officials said the department would make no comment until it had a formal request for an opinion from Judge H. H. Shandley of Victoria who refused yesterday to grant citizenship papers to Linn A. Gale.

Mr. Gale, American-born, refused to swear the oath on the Bible on the grounds that he had no religion and gave a declaration of allegiance instead.

In most cases, legal sources said, the judge would simply make the legal interpretation himself. But in naturalization cases judges often seek the advice of the Justice Department, although they are not required to follow it.

Under the Canada Evidence Act, witnesses may give evidence by affirmation rather than by oath but Judge Shandley said there is no similar provision in the Canada Citizenship Act.

Instead of swearing the oath of allegiance to the King, Mr. Gale gave a declaration of allegiance by affirmation instead.

The judge said he would hold back Gale's citizenship certificate until he could find out if granting it without the oath were legal.

No Hats Off For Court Of Revision

Women's hats entered the discussion when the city's Court of Revision sat Monday on appeals from property owners of 1949 assessments.

A woman appellant was given a $400 cut in the assessment on her home, and when court member Ald. Ed. Williams asked what the reduction would mean to her taxes, Assessor Alf. Joyce replied: "About $14."

Apparently well versed on millinery prices, Ald. Williams figured that $14 would buy a bonnet for the lady and said to her jokingly: "You have a new hat there."

The appellant misunderstood, thinking he was referring to the veiled chapeau she was sporting, and she answered: "Oh, no. I bought this one last year."

When the chuckling had died down, the alderman explained his remark to the confused appellant.

Next case, please . . .

Only One Issue Delays Agreement

Only one issue remains to be settled in negotiations between eight shipyard unions and Victoria Machinery Depot and Yarrows Ltd., according to a spokesman for the Victoria Joint Shipyard Council which represents the 600 members of the unions.

The spokesman said the issue, a relatively minor one, concerned the three-holiday clause. Statutory holidays with pay are allowed workers only after they have been with the company three months.

A Vancouver settlement allows the workers five days' absence within that time. Victoria operators are willing to allow the five days only for compensable accidents, but the unions want the time allowed for illness as well.

Chinese Honor Rev. Lim Yuen

Rev. Lim Yuen, minister of the Chinese Anglican Church and chairman of the board of directors of the Chinese Hospital, one of the most-loved and respected members of the Chinese community, was honored at a banquet in the C.A.C. Gardens.

Many prominent citizens of the Chinese community and more than 50 executive members of the Chinese Consolidated Benevolent Association attended the banquet, which was in the nature of a farewell gathering, for Mr. Yuen will leave shortly for Montreal, where he will retire. He will make his home with a son and daughter-in-law.

Bishop To Dedicate New Church Hall

St. David's-by-the-Sea Church Hall will be dedicated by Bishop Harold Sexton Sunday afternoon at 2.

The preacher will be Dean G. Calvert. A number of Anglican clergy in the Victoria area are expected to be present for the dedication.

ANNOUNCEMENTS

"Beyond the End of Things," second in series on "Prosperity," Rev. Emma M. Smiley, Wednesday, 8 p.m., Victoria Truth Centre, 1201 Fort. ***

Here To Take Over Duties At 'Y'

F. Vivian Shoemaker, right, takes over his new post of general secretary at the local Y.M.C.A. following his arrival here Monday morning. Mr. Shoemaker was greeted in his new office by Archie McKinnon, acting secretary since the resignation of Arnold Ramer last February.

A long ambition was finally realized for F. Vivian Shoemaker on Monday morning when he arrived here from Capreol, Ont., to take over his new duties as general secretary of the local Y.M.C.A.

Mr. Shoemaker, formerly boys' secretary at the local association, expressed a wish that he might return sometime to take over the duties of general secretary when he was made program director of the Winnipeg Y.M.C.A. nine years ago.

He served in that position for three years before being appointed general secretary of the railroad "Y" at Capreol, where he remained for six years.

Mr. Shoemaker was welcomed by J. V. Johnson, president of the "Y" board of directors at a luncheon Monday. Twenty members of the board of directors were present and several made short speeches to welcome the new secretary back to the city.

Speakers included Jack Todd, Art Lees, Ernest Harrison, Ed. Rowbottom, Archie Wills, George Wheaton, Ray Parfitt, Cecil Lewis, Hon. William T. Straith, J. A. Heritage, Warren Martin, Bill Mearns, Norman Moss, Dr. Ben Nicholls, Dr. T. W. A. Gray and Archie McKinnon.

Income Tax On Bus Companies Not Considered In Fare Talks

The suggestion that the B.C. Electric Railway Co. Ltd., and the V.I. Coach Lines Ltd. be relieved of paying federal income tax as a means of reducing bus transportation fares was met with mixed feeling today by civic officials.

A report from Vancouver states that the City Council there may ask Ottawa to remove income tax levies from the B.C. Electric.

Ald. Harold M. Diggon, chairman of the Greater Victoria Transportation Committee, said the question was not considered in recent negotiations with the companies which are seeking fare increases here.

"The reason why," the alderman said, "was that we as a committee were concerned only with what the actual losses of the companies were."

The income tax question was a matter of policy, the alderman said.

If the tax were removed the government would be required to make up this loss in revenue by some other means, and he was not certain how far reaching the effects would be.

Ald. Frank Mulliner, a member of the Greater Victoria committee, made the blunt statement that: "All utilities should pay income tax, public as well as private."

He thought private enterprise should not be penalized by public companies not being required to pay income taxes.

"Income tax is the most equitable means of taxation and if everyone pays everyone is better off," the alderman observed.

Mayor Percy George was guarded in his comment. He endorsed the idea of the tax being removed from the bus companies but, he said, "I am not prepared to press that point."

The question required full analysis, the chief magistrate said. He thought a difficult problem would arise if public companies were required to pay income tax.

On the local bus companies being required to pay the tax the mayor observed that it was the bus patrons who were reaching into their purses.

They were paying two income taxes, their personal tax and indirectly the income tax the companies had to pay.

"So it seems to me that on the face of it the tax should be eliminated, particularly for transportation and power companies," the mayor said.

Report Sought On Ward 6 Finances

The provincial government may rule shortly on the application of Ward Six to secede from Saanich Municipality.

Municipal Affairs Minister R. C. MacDonald said today that in preparation for making a recommendation to the provincial cabinet he had asked the municipality to supply statements on the amount of money collected in Ward Six and the sums spent in that outlying ward.

The report has not yet been received but the minister indicated when it is available he will launch an immediate study of it to determine what action the provincial government should take toward the application.

No One Hurt, $400 Damage To Trucks

While no persons were injured, about $400 damage was done to two trucks in collision on East Saanich Road near the Royal Oak Cemetery Monday, Saanich police reported. Vehicles were driven by Ronald Polson, Quadra Street, and Peter Brotherston, Piedmont Avenue. Truck driven by Polson and owned by Thomas Kirwin, Douglas Street, was damaged to the extent of $350, police said.

Monthly meeting of the Superannuated Federal Civil Servants of Canada will meet Wednesday afternoon at 2 in the auditorium of the Britannia Branch of the Canadian Legion, 1616 Blanshard Street.

Dates For Classes Golf, Square Dances And Dressmaking

Registration for the Victoria Night School square dancing class will be held at the Victoria High School gymnasium tonight at 7.30, it was announced today by George Anstey, director of the evening classes.

Anyone interested in registering is invited to attend. Miss Sheila Stanley, physical education instructor at Victoria High, will be the chief instructor and M.C. for the class. She has recently completed a course in the United States where she studied all the latest types of square dancing.

Night school golf class registrations may be sent directly to the office of the Greater Victoria School Board accompanied by the registration fees. Course will start on Oct. 17.

The dressmaking classes will open next week at the Public Market building. Miss Marjorie Gibbons is in charge of registrations. She will be at the dressmaking room of the Hudson's Bay Co. on Thursday, Friday and Saturday between the hours of 10 and 12 in the morning and 2 and 4 in the afternon for anyone interested in registering, Mr. Anstey said.

Injured in a fall Sunday morning in front of St. Andrew's Cathedral, Blanshard Street, St. Joseph Hospital attendants today reported the condition of Patrick Fagan, 67, of 516 Harbinger Street, to be good. He suffered a fractured skull and when picked up by police was bleeding profusely from the right ear.

Australian Native Soon To Be Extinct

Australia's aborigines, now numbering about 50,000, seem slated for extinction within a very short time, Dr. D. S. Davidson, anthropologist at the University of Washington, told a meeting of the Victoria University Extension Association Monday night at Victoria College.

Nomadic hunters for generations, the tribesmen have been losing their fight for existence since the time of the first white settlers. They cannot combat the white man's diseases, Dr. Davidson said, nor can they adjust themselves to the white man's way of living.

The natives have an altogether different outlook on life from the whites, the speaker said. They are not interested in politics or material possessions. They do not seek to possess other people's lands, and at the same time, have no fear of losing their own.

They are true democracies in that they look on all men of their race as brothers. They fight only in defence of honor. Then, the fight ends with drawing of first blood and the combatants feast together.

Britain's Health Better Than Ever

Although opposed to nationalization of industry, R. A. Ford, managing director of Ideal Casements Ltd., a firm which manufactures metal window frames in Reading, Eng., says Britain's populace owes a lot to its Labor government.

"Thanks to the government's welfare schemes, our health is better than it ever was and although there are shortages, we are certainly not starving."

Now in Victoria on business, Mr. Ford predicted the Labor government would be re-elected in the next general election.

With regard to nationalization, Mr. Ford said such a program should never have been undertaken. He thought that since it had, however, there was little chance of the nationalized industries being turned back to private owners.

Thieves Raid Humboldt Store

Thieves who broke into H. A. Lees' confectionery store at 802 Humboldt Street during the night stole a quantity of cigarettes, chocolates and candy, city detectives reported this morning. Entry was gained by the transom over the rear door.

Stolen were 75 packages of cigarettes, four tins containing 50 cigarettes, 20 packages of lifesavers and four boxes of chocolates.

A fine of $50, or in default one month in jail, was imposed against Warren McDonald, sailor, when he pleaded guilty in city police court today to a charge of unlawfully having liquor in the Modern Cafe, 546 Fisgard Street, Oct. 1. Charge was laid by Sgt. Peris Atkinson.

Cheque Swindlers Who Hit Victoria Work Other Towns

The two men who defrauded three Victoria stores for $500 with bogus cheques last month, appear to be on a tour across the country working their lucrative swindle.

According to information received by Insp. Harry Mercer, chief of the city police detective branch, two men using the same technique as here have successfully cashed false cheques at Nanaimo, Vancouver and Edmonton.

On the local scene, the sharpers worked as a team and presented six cheques made out to themselves by the same local firm at the three stores. This was done on a Saturday. Cheques were not discovered as forgeries until received by the bank, giving the thieves plenty of opportunity to skip out of town.

Assessment Cut Brings Complaint

Wonders will never cease, city aldermen concluded when they learned at Monday's sitting of the 1949 Court of Revision on property assessments that one property owner had complained her assessment had been reduced by $70.

Assessor Alf Joyce told the tale.

"She said she didn't want to see the assessment on her property lowered," the assessor said, "and she told me she was going to give the difference in taxes to charity."

R. Thornburn Heads Musical Art Society

—Photo by Paul Jones.

Robert Thornburn, 500 Gore Street, will be in the chair when the intermediate branch of the Musical Art Society resumes activities for the 1949-50 season Friday night at the Newstead Hall, 734 Fort Street, commencing at 8.

Formerly held on the second Saturday of each month, the society will hold its meetings on the first Friday of each month this year as the hall is not available on Saturdays.

An interesting program has been drawn up by the two program conveners, Madonna McCabe and Raymond Haggart. Guest artist will be Dr. Roger Manning, president of the senior branch of the Musical Art Society.

Changes To Eagles' Hall Cost $28,700

Work is progressing on major alterations to the ground floor of the Eagles Building, 751 View Street, costing $28,700.

This was reported by city building officials today who authorized the work.

Position and size of general offices, recreation room and other quarters are being changed.

Exterior of the building will undergo modernization, too.

Birley, Wade and Stockdill are the architects.

Government Calls P.G.E. Steel Tenders

The provincial government has called tenders for steel to extend the Pacific Great Eastern Railway track from Quesnel to Prince George but the prospects are not good because of the U.S. steel strike.

The government has asked bids for 18,000 tons, including 16,000 tons of 85-pound rails, track fastenings.

The government has asked bids on supplying 18,000 tons. This will be made up of 16,000 tons of 85-pound rails and track fastenings, including angle bars, track bolts, spikes, tie plates and spring washers. Bids are asked on the basis of f.o.b. cars at Vancouver. They must be in by noon Oct. 12.

Government officials feel that the strike may delay delivery of the steel, thus making it impossible to get P.G.E. trains rolling into Prince George in the autumn of 1951 as scheduled.

Lighting Experts Plan Meetings Here

Kenneth Reid, city superintendent of street lighting, will be the first speaker in a monthly series of lighting study meetings planned by the Vancouver Island branch of the Illuminating Engineering Society starting Oct. 11.

He will address the society at the Douglas Hotel on Victoria's proposed street re-lighting program.

Other topics to be discussed at future meetings include lighting fundamentals, commercial lighting application, industrial lighting application, office and school lighting, color in lighting and lighting for the home.

Hit-Run Drivers

Two reports were received by city police during the week-end about damage done to parked cars by hit-and-run drivers. G. B. Patterson, 620 Broughton Street, reported about $100 damage done to his car. A dump truck is reported to have collided with the car owned by R. F. Dunton, 1228 Fort Street, and kept on going. A witness was able to furnish police with a description of the truck.

Over the Top in October

Four Our Community Chest

Fletchers
1130 DOUGLAS

TURN YOUR OLD GOLD INTO CASH
K. A. McLeod Co. Ltd.
(THE OLD GOLD SHOP)
Now Located at 1111 Douglas

REMEMBER
MORE HOMES are heated by the
FAMOUS
OIL-O-MATIC
than by any other make of automatic heating equipment.
Full particulars E 7718
W. R. Menzies & Co.
823 CORMORANT ST.
Plumbing Heating Oil Burners
Sales Service Installations

GREATER VICTORIA EVENING CLASSES
REOPEN
MONDAY, OCT. 3 TO FRIDAY, OCT. 7
Enroll with the instructor at the school on the night when the desired course is to be held.

COURSES ARE OFFERED AT:
VICTORIA HIGH SCHOOL—MAIN BUILDING
VICTORIA HIGH SCHOOL—VOCATIONAL BUILDING
CENTRAL JUNIOR HIGH SCHOOL
OLD OAK BAY HIGH SCHOOL
MOUNT VIEW TECHNICAL SHOP
MARKET BUILDING—614 CORMORANT ST.

Complete Syllabus May Be Obtained at the Public Library or Phone School Board Office, B 5211

Victoria Daily Times

TIMES TELEPHONES
Private Exchange Connecting
All Departments

Beacon 3131

Service: After 5.30 p.m. and Before a.m., and after 5 p.m. Saturdays:

TIMES CLASSIFIED ADS — Beacon 3131
Circulation Department — Beacon 3200
Advertising Department — Beacon 3131
Reporter (Social Editor) — Beacon 3133
Reporter (Sports Editor) — Beacon 3134

Classified ads received by 12 noon will bear the same day. Office hours: 8 a.m. to 5.30 p.m. except Sunday.

CLASSIFIED ADVERTISING RATES

2c per word per day; 5c per word for three consecutive days; 8c per word for six consecutive days.

Minimum advertisement, 10 words.

Business or Professional Cards, $1.25 per line per month: minimum of two lines.

Births, $1.00 per insertion.

Marriages, In Memoriam Notices, Cards of Thanks, not exceeding 10 lines, $1.50 per insertion. Each additional line, 15c daily.

Deaths, Funeral Notices, not exceeding 15 lines, $1.50 first insertion, and $1.00 subsequent insertions. Each additional line, 15c daily.

The Times will not be responsible for more than one incorrect insertion of any advertisement ordered for more than one issue. Any claims for rebate on account of errors or omissions must be made within 30 days from the date of the same, otherwise the claim will not be allowed.

Announcements

BIRTHS

JEUNE—To Kay and Ron Jeune, at the Royal Jubilee Hospital, Sept. 27, a son, Frederick Alan.

WALTON—Born to Vern and Elsa Walton (nee Anderson), at the Royal Jubilee Hospital, on Sept. 30, 1949, a son, 7 lbs., 3 ozs.

MARRIAGES

HEATHORN-WELCH—Mr. and Mrs. D. Welch, 2811 Cedar Hill Road, announce the marriage of their young daughter, Ines Jean Staples, to Norman Dennison, younger son of Mr. and Mrs. H. D. Heathorn, Vancouver, B.C., which took place at 2 p.m., on September 24, 1949, Rev. J. P. Westman officiating.

HOLDER-BOWEN—The marriage is announced of Jean Ruth Bowen, daughter of Mrs. O. Bowen and the late Albert A. Bowen, 3217 Alder Street, Victoria, to Clinton Ernest Holder, son of Mr. and Mrs. Ernest Holder, 946 Cloverdale Avenue. The ceremony took place on Saturday, October 1, 1949, at 8.30 o'clock at the home of the bride's mother, Dr. J. B. Rowell officiating.

DEATHS

BAGSHAW—On Oct. 1, 1949, Mrs. Bertha Ada Bagshaw, aged 77 years, of 1036 Collinson Street, widow of Ralph Bagshaw; born in London, Eng., and had been a resident of this city for 50 years. She leaves two sons, Arthur in Victoria and Ralph in Vancouver; also six grandchildren.
Funeral from Hayward's B.C. Funeral Chapel on Wednesday at 3.30 p.m. Interment in family plot, Colwood Burial Park.

FOOT—On Oct. 1, 1949, at the Veterans' Hospital, Clarence P. Foot, of 3131 Delta Street, aged 63 years; born in Auckland, N.Z., and a resident of Victoria for 26 years. He leaves three sons, Clarence, Norman and Clifford in Victoria; three daughters, Teenie at home, Mrs. F. Midgley in Victoria and Mrs. M. Palmer in Idaho; one sister, Mrs. H. Idians of Campbell River, B.C.; a brother, Claude Foot of Prince George, B.C.; also 12 grandchildren.
Funeral from Hayward's B.C. Funeral Chapel on Thursday at 1.30 p.m., Rev. Padre Kendell officiating.

GORDON—At the Veterans' Hospital, on Oct. 3, 1949, William Gordon, of 2066 Townley Street, in his 24th year, beloved son of Mr. and Mrs. George Gordon; born in Winnipeg, and a resident of Victoria for the past 11 years. He leaves to mourn his passing, besides his parents at the family residence, one sister, Mrs. Fraser Goddard of Fort Smith, N.W.T.; one brother, George Jr. of Vancouver, B.C. The late Mr. Gordon was a member of Forbes Lodge, No. 67, A.F. & A.M., Rosehearty, Aberdeenshire, Scotland, and served with the Canadian Scottish Regiment in N.W. Europe.
Funeral services will be held on Thursday afternoon, Oct. 6, 1949 at 2 in McCall Bros.' Floral Funeral Chapel. Rev. Canon A. E. Greenhaigh officiating. Interment in the family plot at Royal Oak Burial Park.

HALHED—Passed away at the Veterans' Hospital, Victoria, B.C., Francis Allan Halhed, of 3261 Kingsway, Vancouver. Born in Auckland, N.Z., and a resident of Chemainus, B.C., for many years. He leaves to mourn his passing, his wife, in Vancouver, B.C., and two sisters, Mrs. W. C. Cryer, Victoria, and Mrs. Starkie Bence, England.
Funeral arrangements announced later.

HALLIDAY—Passed away at the family residence, 214 Oswego Street, Oct. 2, Thomas Halliday, aged 91 years, a resident of Victoria for nearly 40 years. The late Mr. Halliday was born in Largs, Scotland. He leaves to mourn his loss, four sons, Thomas and Robert in Vancouver, B.C., and David and James in Victoria; two daughters, Miss Annie at home and Mrs. Charles F. Gandy of Seattle, Wash.; a brother and sister reside in Scotland; also three grandchildren and one great-grandson.
Funeral services will be held in the Thomson Funeral Home on Tuesday afternoon, Oct. 4, at 2.30. Rev. M. A. J. Waters will conduct the service, followed by interment in the family plot in Ross Bay Cemetery.
(Vancouver and Scotland papers, please copy.)

HODGSON—There passed away at 857 McClure Street, on Oct. 2, 1949, Mrs. Mary Jane Hodgson, aged 91 years. Mrs. Hodgson arrived in Nanaimo in 1883 with her father, Jonathan Bramley, and family from Yorkshire, Eng., and had been a resident of Victoria since 1906. She is survived by her son, Troy H. Hodgson in Victoria; a sister, Mrs. Sarah Brown of Ladysmith, B.C., and several nieces and nephews. Her daughter, Mrs. J. (Elsie) Atkins, predeceased her in August, 1946.
Private funeral services in Hayward's B.C. Funeral Chapel on Wednesday, Rev. O. L. Jull officiating. Cremation.
(No flowers, by request.)
(Ladysmith and Nanaimo papers, please copy.)

NEX—Suddenly on Oct. 1, 1949, Frederick Charles Nex, of 711 Johnson Street, aged 44 years; born in Sifton, Man., and a resident of Victoria for 36 years. He leaves his mother and stepfather; four brothers, Albert R. Nex, A. E. Nex, Phillip Nex, Sidney A. Nex; five sisters, Mrs. Mathilda Brown, Mrs. Caroline F. Kerr, Mrs. Mary E. Rylands, Mrs. Anne Pelland and Mrs. Edith McKeachie.
Funeral from Hayward's B.C. Funeral Chapel on Thursday at 3 p.m. Rev. W. R. Ashford officiating. Interment in Colwood Burial Park.

ANNOUNCEMENTS (Continued)

DEATHS

HOLMGREN—Passed away on October 1 in Victoria, Otto Holmgren, a native of Sweden and a resident of Victoria and district for 18 years.
Funeral service has been arranged to take place Wednesday morning, October 5, at 10 o'clock in the Thomson Funeral Chapel. Rev. N. J. Godkin will officiate. Interment in the Colwood Burial Park.

PARKER—Passed away suddenly, at 710 Wilson Street, on Oct. 3, 1949, Micki Lynn Parker, aged four months, beloved infant daughter of Mr. and Mrs. Michael Parker of 719 Wilson Street. Survived by, besides her parents, one sister, Carol, at home; her grandparents; also aunts and uncles.
Services will be announced later by the Sands Mortuary Ltd., Funeral Directors.

TRIPP—At the Royal Jubilee Hospital on Oct. 2, 1949, Alice May Tripp, aged 62 years, of 3000 Baynes Road, widow of George M. Tripp; born in Bristol, Eng., and had resided in Victoria for 15 years. She leaves a brother, W. F. Howell in Victoria; two nephews, William Howell of Los Angeles, Calif., and Arthur Howell in Winnipeg, Man.
Funeral services in Hayward's B.C. Funeral Chapel on Wednesday at 1.30 p.m., Rev. Mrs. E. M. Smiley officiating, followed by cremation.
(No flowers, by request.)

WONG—Passed away in Victoria, Wong Shing, of 1623 Government Street, in his 61st year. He was born in China, and had resided in Victoria for the past 38 years. He is survived by two sons in China.
Funeral services will be held on Wednesday, Oct. 5, at 2 p.m. from Chaplin's Funeral Chapel, Rev. C. Y. Chow officiating. Interment in Chinese Cemetery.

IN MEMORIAM

HOLLING—In loving memory of our beloved husband and father, Luther Holling, who passed from us suddenly, October 4, 1947.
"To live in the hearts of those we love is not to die."
—Dearly remembered by his wife, Alice, Clare and Harold Lord, Barbara and Henry Stubee, and grandchildren.

FLORISTS

ALL FLORAL WORK ARTISTICALLY designed. We grow our flowers. Brown's Victoria Nurseries 618 View St. G6612 G3527 x

Creators of Distinctive Floral Designs
THE ISLAND FLORIST
756A Yates Street E0743 x

ANY FLORAL DESIGNS—LOWEST prices. N. S. Pollock, 1315 Douglas Street. G5315

Funeral Designs, Weddings, Bouquets, Corsages, Fresh Cut Flowers Delivered. WOODWARD, Florists 619 Fort G5614

3 FUNERAL DIRECTORS

B.C. FUNERAL CO. (HAYWARD'S) LTD.
Established 1867
Moderate Charges — Lady Attendant
734 Broughton Street
Telephone E3614

Quiet Dignity at Moderate Cost
CHAPLIN'S FUNERAL CHAPEL
Formerly Curry's — G5512
Opposite Christ Church Cathedral

SANDS MORTUARY LTD.
"THE MEMORIAL CHAPEL OF CHIMES"
Distinctive Service at Reasonable Charges
QUADRA AT NORTH PARK STREETS
Office: E7511; Residence G3530 (Day, Night)

McCALL BROS.
The Floral Funeral Chapel
David M. McCall — James M. McCall
Graham E. McCall — Torrey A. McCall
and Associates
1400 Vancouver Street — Phone G2012

THOMSON FUNERAL HOME
Established 1911 (Formerly of Winnipeg)
COMPLETE SERVICE AT MODERATE COSTS
LADY ATTENDANT
1625 QUADRA ST AT BALMORAL RD.
PHONE G2612

4 MONUMENTS

Curbings, Markers, Tablets and Monuments. STEWART MONUMENTAL Wks. Ltd., 1401 May Street G 3452 Est. since 1896 x

5 COMING EVENTS

ATTENTION! ORIGINAL LAKE HILL old-time dance. Scafe's orchestra, now at King's Road Hall, every Saturday night, 9 o'clock. Admission 50c. Coffee. x

ATTENTION! VICTORIA WHIST AND Bridge Club, 1417 Government Street, Westholme Hotel. Tuesdays, partner whist, 8.30 p.m.; 1st prize $10, 2nd $4, 3rd $3, lucky numbers, 25c admission. E8033. 1-80

AN OLD-TIME DANCE
Crystal Garden (lower), Saturday, 9-12; Homesteaders' orchestra. 50c. Quadrille instruction class, 8.30. Beginners welcome. x

BINGO—WEDNESDAY, OCTOER 5, AT 8 p.m., Esquimalt Legion Hall, 622 Admirals Road. Door prize. Refreshments. 1-80

HAVE MOVIETTE CANDID PHOTOS AT that dance or party. Phone E 7187-8910. x

McMORRAN'S SEASIDE DANCING Pavilion, Cordova Bay. Dancing every Saturday night, 9-12. Stan Cross orchestra, tombola prizes. Make it a date to dance in the friendly atmosphere at McMorran's. tf

OLD-TIME
SATURDAYS. Dance to Mrs. Stewart's orchestra at Britannia Auditorium, on Arenaway. A good time for all. 9-12. 50c. tf

OLD-TIME
Dance to Stewart's Orchestra every Wednesday at Britannia Auditorium, on Arenaway. 9-12. 50c. Beginners also welcome! tf

PASTIME WHIST—PARTNER WHIST, Tuesday at 8.30 p.m. First prize $12, 2nd $5, 3rd $2 and lucky draw. Afternoon games at 2.30 p.m. Admission 25c. 608½ Cormorant Street. 1-80

SASKATCHEWAN ASSOCIATION OLD-time dance, Monday, Oct. 3, in the Prince Robert House, 9 to 12. Everybody welcome. Good music. Admission 50c. 2-79

SKATING EVERY NIGHT, EXCEPT Sunday and Monday. Douglas Roller Gardens

$150 IN PRIZES THIS WEEK—PAStime whist. Progressive whist, Monday, 8.30 p.m.; 1st $10, 2nd $5, 3rd $3, 4th $1. Afternoon games at 2.30 p.m. Admission 25c. 608½ Cormorant Street. 1-79

TIME TO EAT

Take Some Home—As You Go By
BURNSIDE FISH AND CHIPS
Burnside at Wascana x

JUBILEE COFFEE SHOP
Light Lunches — Fountain Service
2004 RICHMOND STREET

LIGHT LUNCHES, SNACKS, ICE CREAM service. High School Snack Shop, Gladstone at Fernwood. x

LOST AND FOUND

LOST—GOLD NUGGET BRACELET, valued as keepsake, downtown Victoria, Saturday. Ample reward. E6576. 2-81

LOST—KEY RING, DOOR AND IGNITION keys. B5121. Reward. 3-82

LOST—ONE PATENT TAP SHOE, REward. Phone G0952. 3-81

LOST—MONDAY MORNING ON GORGE Road or Government Street, lady's fawn cardigan sweater. Finder please phone G6166. 1-79

LOST—MONDAY NIGHT FROM DOORway of Gibson's Bowladrome, gent's Raleigh bike, 3-speed and Dyno light, maroon and white; No. AP71946; city license No. 1578. Reward. Phone G3953. 1-80

LOST—PAIR OF GLASSES IN BROWN case, at Esquimalt Lagoon on Sunday. B4893. Reward. 3-82

LOST—A BLACK CAT, PART PERSIAN, name "Peter," vicinity 1600 block, Hampshire. E2103. Reward. 3-79

LOST—BALL FOR TRAILER HITCH. G3550. 2-79

LOST—LADY'S PALE PINK RIMMED glasses in leather case, marked Victoria Optical Co. Please phone Duncan 235L1, Mrs. Groves, Westholme. 3-80

LOST—WALLET ON DOUGLAS AT Yates, containing money and receipts. Reward. E1283. 3-82

LOST — WOMAN'S WRISTWATCH. Black strap. E 5817. 3-80

FOUND—IRISH SETTER AND PUP, Cowichan Lake district. Alb. 15X. tf

STILL MISSING — TRIXIE, FEMALE collie dog, light brown, white chest and feet. Reward. E3379. 3-79

FOUND—SUM OF MONEY, SEPTEMber. Owner may have same by identifying to Box 1164 Times. 3-82

7 PERSONAL

AMBASSADOR HOME SERVICE
CHESTERFIELDS — CHAIRS — RUGS
Cleaned in your own home. All work guaranteed. Ready for use the same day.
Our Special Formula Cleans, Disinfects, Demoths
B 5532

ALTERATIONS — PLAIN SEWING, mending. Mrs. Jarvis, B4319. 26-94

ALCOHOLICS ANONYMOUS
Beacon Hill Chapter. Confidential information and advice to alcoholics. Write P.O. Box 532.

A new shipment has just arrived at the BARGAIN SHOP, Douglas and View, including House Dresses, Hats, Plastic Kerchiefs, Hoods and Utility Bags ideal for keeping school books dry, these at 10c. A large shipment of Remnants will be on sale Monday. This store simply bulges with bargains, outstripping any special sale prices. Spin out the pay cheque at

BARGAIN SHOPS LTD.
DOUGLAS AT VIEW STREET,
Entrance through Stevenson's Chocolate Shop, upstairs at the back.

ARTISTIC AND MODERN PICTURE framing. Many styles at Diggon's.

BOOKS BOUGHT, YEA AND SOLD. THE Haunted Bookshop, 845 Fort. B1427.

BRONCHIAL ASTHMATIC ATTACKS can be quickly relieved with "Davis Asthama Remedy No 7895." Get a three weeks' supply, $3.00, at Darling's Pharmacy and all druggists. x

CATERING SERVICE — WEDDINGS, cocktail parties, banquets, teas etc. B1727. 26-87

Chinese Brocade Silk, Pure Silk Natural Shantung, White Crepe de Chine. Wing Sang Lung, 1411 Government

CHRISTMAS SHOPPING is a pleasure in this unique little shop, where only the works of B.C. artists and craftsmen (including many disabled persons) are shown. Start your list now!
B.C. CRAFTHOUSE
639 Fort St., Nr. Johnny's G1569

DRESSMAKING — ALTERATIONS AND men's shirts at reasonable prices. Phone B1033. 26-88

HAVE YOU A MORTGAGE OR AN agreement for sale that you receive monthly payments from and are anxious to sell to realize your cash? Phone B1012. Ask for Mr. Smith for appointment, or he will call at your home at your request. Financial Survey Limited, 1324 Government Street. x

AUTHORIZED RONSON LIGHTER SERVICE
Large Stock of Parts, Direct From RONSON Factory. Authorized Service Charge, From 50c to 95c only.
MAYCOCK OPTICAL LAB.
1216 Broad Street, Room 101
Telephone G7631

MOTHERS!
Rent a Carriage or Stroller While Shopping With Baby — 25c Daily
ROBINSON'S
1307 Broad Street E6712 x

PICTURE FRAMING. FIRST-CLASS JOB guaranteed. Large stock of moldings. Williamson's, 640 Fort Street. x

RUBBER STAMPS AT ONCE AT Diggon's

SHOTBOLT'S COMPOUND BALSAM OF honey for coughs and colds. Shotbolt's Drug Store, 589 Johnson Street. x

SKINNY MEN, WOMEN! GAIN 5 TO 15 lbs. New pep, too. Try famous Ostrex Tonic Tablets for double results; new healthy flesh; new vigor. New "get acquainted" size only 60c. All druggists. 1-80

SPECIALISTS IN HAIR CUTTING. DO all types of beauty culture. Joyce's Beauty Salon, 806 Humboldt. B4547. 26-101

TRUSSES CORRECTLY FITTED. WE stock popular types, all sizes. Private fitting room. Cunningham Drug, FORT and Douglas. G 8091

WANTED TO SECURE NAMES AND addresses of persons 90 years of age or over, living in Victoria at present. Box 2633 Times. 5-84

YOU SIMPLY CANNOT BE "LOVELIER tonight" if your face is all disfigured with unsightly moles and superfluous hair. Come and have these safely and permanently removed and be a happy girl.
Dorothy Hanman, 503 Scollard Bldg.
G7642 Victoria, B.C. 26-101

ZERO—THE COLD WATER SOAP—will not shrink the finest woolens. The Beehive, 613B Fort Street.

10 BEAUTY SHOPPES

BARGAIN HOURS
at
THE LA FRANCE BEAUTY SALON
The first 15 persons to phone at 9 a.m., 1 p.m. and 6-7 p.m. (including Wednesdays) will receive an all-machine permanent cold wave for the price of your home kit. 715 View Street.
MADAME MILES
G7443 x

ACT NOW FOR OUR TWO-FOR-ONE specials in permanents and cold wave. New Ray Beauty Shoppe, 823½ Fort. G3644.

PERMANENTS GIVEN IN YOUR HOME. —Bill Atkinson, B1335.

10 BEAUTY SHOPPES (Continued)

RECONDITION YOUR HAIR WITH Bonat, the new Lifeoil cream permanent wave—every curl steamed in a bath of oil. Avalon Beauty Salon. E0522. Upstairs, above Kresges.

HOLLYWOOD BEAUTY SALON, 617 Fort Street (above Nutshell). E0433. Prop., Peggy Henderson. x

NEW PERMANENTS — FINE HAIR A specialty. Bobette Beauty Salon, Room A, Campbell Bldg. G6852.

SUSSEX BEAUTY SALON
706 BROUGHTON ST.—For Appointment Please Phone E5115 x

TRU ART BEAUTY SALON—PERMAnents a specialty; test curl given. Mary Olsen, 1036 Fort Street E8234. tf

TYRRELL'S LTD.—PERMANENT WAVE specialists at T. Eaton Co., fourth floor. E4141.

VOGUE BEAUTY SALON, 717 VIEW. Lorne Tantow, proprietress. B1112. x

FOR THE BRIDE

ACME PRESS LTD.—WEDDING INVItations neatly and correctly printed. E2821. New address, 812 Broughton, opp Royal Theatre.

Business Cards

BRICKLAYERS

BRICKWORK—CHIMNEYS AND FIREplaces built and repaired. Free estimate. First-class work. E9653. 26-99

BULLDOZING

BULLDOZING, EXCAVATING, BACK filling, land clearing. Free estimates. B 4391 or B 2992. 26-91

BULLDOZING — EXPERIENCED OPERator, reasonable rates, free estimates. J. Don Thompson. Phone G3850. tf

BULLDOZING, LAND CLEARING, ROAD grading, excavating, backfilling. The right machine for every job. John D. Kissinger Jr. Day E8425 night B3947 x

CABINETS

KITCHEN CABINETS, STORE FIXtures made to your specifications. Variety Wood Products, 650 Montreal St. G1833. x

CARPET CLEANERS

CALL CAMEL RUG AND CHESTERfield Cleaners. E8916. Cleaning and guaranteed mothproofing. Work done in your home or taken out.

PHONE THE VICTORIA CARPET AND Furniture Cleaners. B2834. tf

CARPENTERS

ALL CARPENTRY AND ALTERATIONS. No job too small. G0769. tf

CALL THE HOUSE DOCTOR FOR ANY kind of repairs, small or large. We can fix it. E8773 - E7959.

HOME BUILDERS — SAVE TIME, money. Have window frames, kitchen cupboards made by experts on the job. Phone E3525. 26-104

OLD KITCHENS MADE NEW, CABInets modernized. Excellent workmanship. B1087. 26-105

CATERERS

CATERER — FOR WEDDINGS, BANquets, dances. G 7429. Mrs. Norris. tf

CHIMNEY SWEEP

ALERT CHIMNEY SERVICE—E5833
Vacuum Equipped! Appointment at Once!
W. P. Donaldson, Prop. x

E0875 BRINGS JACK LEONARD'S "Super Service" Chimney Sweep. x

CEMENT CONTRACTORS

CROCKER, CEMENT CONTRACTOR — Anything in concrete. E4724. 26-104

FOR EXPERT CONCRETE WORK
SIDEWALKS
FOUNDATIONS — DRIVEWAYS
Phone PAUL ZALUSKI—B2414
Good Job Every Time

COMMERCIAL ART

"PICTURES TELL EVERYTHING"
ILLUSTRATING FOR
NEWSPAPERS
SILK SCREEN POSTERS
TRANSPORTATION POSTERS
BOOKLETS
TOURIST FOLDERS
LETTERHEADS
COMMERCIAL ART DEPT.
TIMES

CONTRACTORS

ALTERATIONS AND ALL KINDS OF repairs. S. E. Weismiller. B1252.

ROCK BLASTING, CONCRETING, sewer and drain installation. A. J. Barr. G5152. x

DRAUGHTING

DRAUGHTING MECHANICAL GENERAL PATENTS, ETC.
Neat and Accurate Work. 30 Years Experience
PHONE E8030 26-83

They'll Do It Every Time

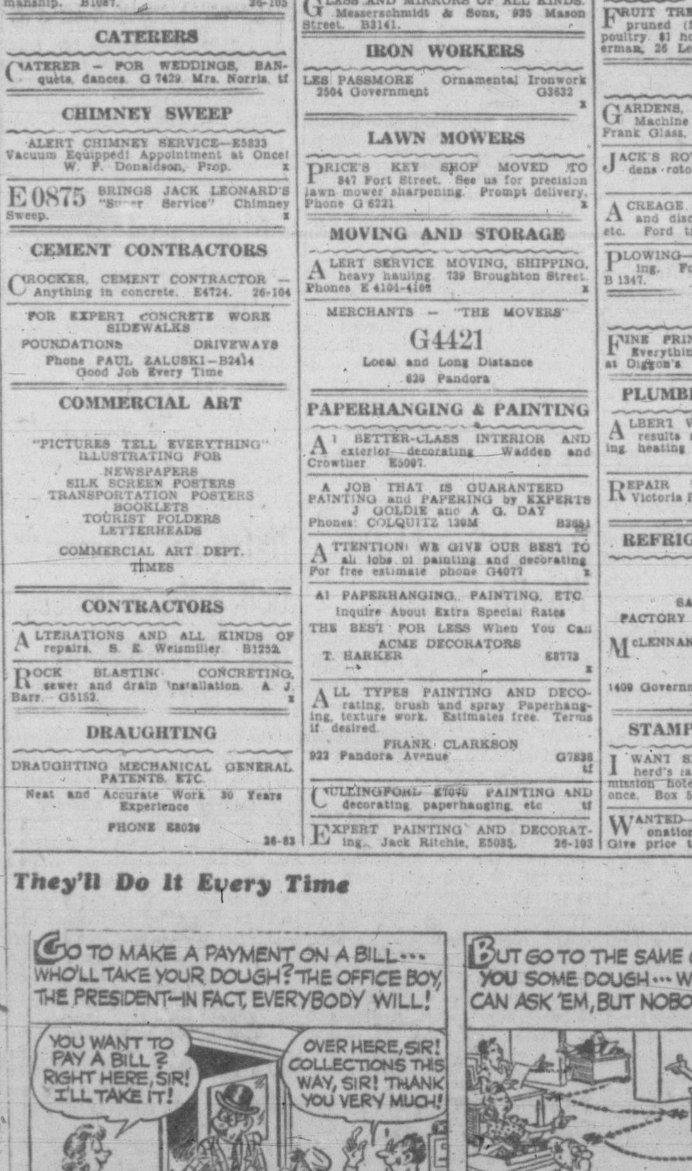

DRAUGHTSMEN

PROFESSIONALLY DRAWN PLANS. V. L. Burr, studio of house design, 2020 Douglas. B2244. x

ENGRAVERS

PHOTO ENGRAVING, HALF-TONE AND line cuts. Times Engraving Department. Phone B3131. x

ELECTRICAL WIRING—REPAIRS

COLE ELECTRIC SERVICE. Alterations, repairs, fluorescent lights, etc. G5249. x

FLOOR POLISHING

ALL TYPES OF FLOORS EXPERTLY cleaned, waxed and polished by machine. Homes our specialty. Gregg's, established 1920. G5023. x

FLOOR SURFACING

CAPITAL FLOOR CO. FLOORS SANDED and refinished, asphalt floor tiles. Free estimates. G5605. tf

V.I. HARDWOOD FLOOR CO., 2109 Douglas Street. Free estimate. G7314.

Complete FLOOR SANDER Rental Service
SANDERS
EDGERS
POLISHERS
Low rates by Hour or Day.
Complete line of floor finishing materials: Fillers, Varnishes, Shellacs, Floor Lacquers, Brushes, etc.
SHAWNIGAN LUMBER YARDS LTD.
2000 Government Street G 2311 x

Floors Stay Beautiful When Sanded and Finished by Bruce Irvine
Tile, Hardwood and Fir Flooring
Call and See Our Display
B.C.R. and AGENCIES — 715 View Street
E6822 — Night: G6604, E8466

FUR REPAIRS

FURS
ALL TYPES OF FUR WORK
Fur coats remodeled, repaired, relined, cleaned, glazed, demothed.
Modearte Charges. Will Call
PAUL — 205 BEACH DRIVE — B3380 26-103

FURNITURE REPAIRS

FIRST-CLASS FURNITURE REPAIR WORK
No Job Too Small—Estimates Given
All Work Guaranteed
ROBERT STEWART
176 Memorial Crescent B3963 x

FURNITURE REFINISHING

"DON'T REFURNISH — REFINISH"
Modern Office and Antique Furniture Repaired and French Polished
Free Estimates
SPECIALTY FINISHERS
2220 Douglas Street B4612 x

GUNSMITH

FRED E. BEHNSEN, 629 PANDORA. E7714.

GLASS

GLASS AND MIRRORS OF ALL KINDS. Messerschmidt & Sons, 935 Mason Street. B3141.

IRON WORKERS

LES PASSMORE — Ornamental Ironwork
2504 Government G3632 x

LAWN MOWERS

PRICE'S KEY SHOP MOVED TO 847 Fort Street. See us for precision lawn mower sharpening. Prompt delivery. Phone G 6221 x

MOVING AND STORAGE

ALERT SERVICE MOVING, SHIPPING, heavy hauling. 739 Broughton Street. Phones E 4101-4102 x

MERCHANTS — "THE MOVERS"
G4421
Local and Long Distance
620 Pandora

PAPERHANGING & PAINTING

A1 BETTER-CLASS INTERIOR AND exterior decorating. Wadden and Crowther. E5007.

A JOB THAT IS GUARANTEED
PAINTING and PAPERING by EXPERTS
J. GOLDIE and A. G. DAY
Phones: COLQUITZ 139M B3681

ATTENTION: WE GIVE OUR BEST TO all jobs of painting and decorating. For free estimate phone G4077 x

A1 PAPERHANGING, PAINTING, ETC.
Inquire About Extra Special Rates
THE BEST FOR LESS When You Call
ACME DECORATORS
T. HARKER E8773 x

ALL TYPES PAINTING AND DECOrating, brush and spray. Paperhanging, texture work. Estimates free. Terms if desired.
FRANK CLARKSON
922 Pandora Avenue G7836 tf

CULLINGFORD, E7040, PAINTING AND decorating, paperhanging, etc. tf

EXPERT PAINTING AND DECORATing. Jack Ritchie, E5035. 26-103

YES...
IT DOES PAY TO ADVERTISE in the CLASSIFIED SECTION of the TIMES
Just Phone B 3131
and tell a TIMES AD TAKER what's needed. Within a few hours your message is CARRIER DELIVERED to just the right person in one of the many homes it reaches DAILY. DON'T WAIT for whatever's needed, have it RIGHT AWAY by phoning
B 3131
OR
AFTER 5.30
B 3132
Open Daily (Except Sunday)
8 a.m. to 8 p.m.
SATURDAYS: 8 a.m. to 5.30 p.m.

PAPERHANGING & PAINTING (Continued)

GEO. E. GOODWIN, FORMERLY OF Regina. Painting and decorating contractor. B5491. Res. G9198. Satisfaction guaranteed. 2528 Estevan. Est. 1911.

LENNAX BROS. PAPERHANGING, INterior decorating, exterior painting, spraying. Estimates free. Phone B3752.

PAINTING AND DECORATING. L. H. Logan. G4034 x

$10 AND UP PAPERS THAT ROOM, includes paper. D. Smythe, B3837.

TIMES Want Ads—Tell all, tell it clearly, tell it long enough. Phone B3131.

PLATING

RE-SILVERING, CHROME, NICKEL, copper, etc., repairs. V.I. Plating, 1009 Blanshard. x

PLASTERING

PLASTERING AND STUCCO WORK. Experienced tradesmen. Robert Rolliston, G 6934. x

PRUNING

FRUIT TREES PRUNED, ALSO ROOT-pruned (for better fruit set). Advice poultry. $1 hour cash and bus fare. Staverman, 26 Leigh, Langford Lake. 26-92

PLOWING

GARDENS, LAWNS ROTARY PLOWED. Machine goes through small gate. Frank Glass, G1205. x

JACK'S ROTOTILLER SERVICE. GARdens rototilled or cultivated. B 1252. tf

ACREAGE AND GARDENS PLOWED and disced, excavating and leveling, etc. Ford tractors. Jewkes. E 7377 tf

PLOWING—GRADING AND EXCAVATing. Ford tractor. C. E. Carlson, B 1347. tf

PRINTING

FINE PRINTING—SOCIAL, BUSINESS. Everything from a card to a catalogue at Diggon's.

PLUMBING AND HEATING

ALBERT V. DENT, G 3790, FOR BEST results at reasonable prices. Plumbing, heating and repairs. Free estimates. x

REPAIR WORK AND ESTIMATES. Victoria Plumbing Co., 1805 Cook. G1553. x

REFRIGERATOR REPAIRS

FRIGIDAIRE
SALES and SERVICE
FACTORY TRAINED SERVICE MEN
McLENNAN, McFEELY & PRIOR
LIMITED
1400 Government Street — Phone G 1111 x

STAMPS, COINS, CURIOS

I WANT SIX WROUGHT IRON SHEPherd's lanterns, suitable for California mission hotel. Price and particulars at once. Box 548 Times. x

WANTED—10 SETS OF BRITISH CORonation stamps, mint condition. Give price to Box 549 Times. x

BUSINESS CARDS (Continued)

SASH AND DOORS

DRYSDALE
SASH AND DOOR CO. LTD.
STOCK
OR
MODERN MILLWORK
1730 COOK — PHONE G4411
Near the Ball Park

ROOFING

HOME ROOFING AND BUILDING PRODUCTS LIMITED
Specialists in Roofing and Insulation
READY TO SERVE YOU
Approved Applicators of Genuine DUROID Shingles
ROCKWOOL Insulation Installed by the Latest Blower Method
ESTIMATES GLADLY GIVEN
Terms Arranged
HOME ROOFING AND BUILDING PRODUCTS LIMITED
2006 Government Street — G5421 x

TAILORING

ALTERATIONS AND REPAIRS, LADIES' suit and coat materials sold by the yard. Jack Davis, 623 Yates Street.

CUSTOM TAILORS TO LADIES AND gentlemen. Popular prices. Murrell's, 1217 Broad. tf

TREE FELLING

TREES FELLED, CUT UP; HOUR OR contract. 1978 Oliver. G4598. x

VACUUM REPAIRS

ALL ELECTRIC VACUUM CLEANERS repaired. Parts all makes. Brushes rebristled, wheels, switches, bags, belts, motors reconditioned. Call G3113. 807 Fort.

TREE SURGERY

A COMPLETE TREE SERVICE
SCIENTIFIC PRUNING AND SPRAYING
DANGEROUS TREES REMOVED, CUT UP
LAWNS DE-WEEDED
CHARLES A. COWIE
B 1676 — EVENING, B 2065 x

WASHING MACHINE SERVICE

BEATTY
SALES and SERVICE
FACTORY TRAINED SERVICE MEN
McLENNAN, McFEELY & PRIOR
LIMITED
1400 Government Street — Phone G1111 x

DON'T ENVY A BEAUTIFUL WOMAN. BE ONE!
COMPLETE MACHINE SHOP SERVICE ON ALL MAKES OF WASHING MACHINES
KER ELECTRIC
1119 FORT STREET
B 3425

WOOD AND COAL

A BARGAIN—100% FIR, MOSTLY DRY inside and slabs, 3 cds $12. Bone-dry fir, 1 cd. $9. Delivery right away. Phone day E8842, night E3970. Safeway Fuel. 26-83

A BARGAIN FOR SOOKE DRY WOOD
Dry inside fir blocks, mixed with bark slabs, 12-inch. If you want good wood, buy SOOKE DRY WOOD—the one and only wood on this island that doesn't go in water. All hand-picked, no rubbish. ONLY $6.00 per cord, in 2-cord lots. For the best buy and quick delivery B8925, DAY and NIGHT 25-83

BONE-DRY NO. 1 FIR
Guaranteed All Bone Dry
1 CORD $9.00
2 CORDS $17.50
G1755 26-80

UP-ISLAND FIR WOOD—PROMPT DElivery, $6 cord; $12 two cords. Nanaimo Fuel. G6933. 25-100

COAL-O-MATIC UNITS
The Answer to True Heating Economy
You may now purchase your unit from the
ACTIVE FUEL CO.
Island Distributors for Coal-O-Matic
769 Fort Street, Victoria, B.C. E5343 x

KOLPAK is a fuel
To which the wisest turn
For a quick good fire,
For the fuel they must burn.
KOLPAK FUEL
521 David Street B1031 x

SAWDUST
WE HAVE OUR GOOD SAWDUST NOW
J. E. PAINTER & SONS
617 Cormorant Street G3541 x

COAL COAL COAL
DRUMHELLER—
Lump .... $18.00 ton
Egg .... $17.10 ton
Nut .... $14.35 ton
TABER—
Lump $17.25
Egg $16.25
Nut $13.65
ORDER NOW
HARKNETT FUEL
737 PANDORA AVE. G2647 x

SPECIAL—ONE WEEK—SPECIAL
OWING TO SHORTAGE OF YARD space we are cutting up all our cull lumber and edgings into 12-in. wood. This wood is very easy to split and lot of it dry enough to burn right away. It is good for kitchen, kindling, heater, etc. Special clearance price:
2 cords .... $ 6.50
4 cords $12.00
Special delivery to Brentwood, Sidney, etc. For quick delivery and good measure phone
O.K. FUEL, 780 Topaz G2452

90% FIR—BONE DRY GUARANTEED. $8.00 per cord. G5723. 26-89

WOOD AND COAL (Continued)

A1 FIR—Up-island dry; use kitchen, furnace, fireplace, 12" length, handpicked, no rubbish, $6 cd. Millwood, 12" length, handpicked, no rubbish, fir, $4.25 cd.; use fireplace, furnace, kitchen. E0883 night and day 26-85

Professional Cards

ACCOUNTANTS

CAPITAL BOOKKEEPING SERVICE
1123 VANCOUVER ST.
Complete Accounting and Auditing for Small Businesses
Phone: Office, B4351. Evenings, Mr. Whyte, G3893

CHIROPRACTORS

DONALD J. ELDER
CHIROPRACTOR (REG.)
612 VIEW STREET — G9615
ROYAL TRUST BUILDING
26-88

JOHN M. STURDY
"Specific Chiropractor"
Neurocalometer
1123 Blanshard — E5034

13 EDUCATIONISTS

BE PREPARED! BUSINESS, SECREtarial, radiotelegraphy, civil service course. Day and night classes. Sprott-Shaw School.

ROYAL BUSINESS COLLEGE, 1096 GOVernment. G6016. Maurice Tozer. tf

15 DRESSMAKERS

MRS. MORRISON—DAY AND EVENING dresses, suits, coats (Roy import). E6726.

MUSIC

FINEST VOCAL TUITION—FORMERLY Hamburg Conservatory, Toronto. Florence Gunn. G2062. tf

NEW LOCATION
The King Kole Speed System Popular Piano, "20" Lessons. Any age. Open 11 a.m. to 9 p.m. E2889.
710 JOHNSON
off Douglas Street — Over Quarter Cab

PIANO—EXPERIENCED TEACHER, 16 years Regina. Mrs. Abbott. G7442. 26-93

POPULAR PIANO
BEGINNERS OR ADVANCED. ALSO popular vocal stylings. Age no drawback. REX SCHOOL OF POPULAR PIANO. Don Partridge, Manager and Teacher
568A Yates Street — Phone G5031

NOTARY PUBLIC

LUARRELL B. CURTIS
Notary Public
Complete Notarial Service, Conveyancing, etc. Prompt attention at all times.
734 Fort St., Victoria, B.C. — Phone G7511 26-101

PATENT ATTORNEY

MARKS & CLERK, PATENT ATTORneys, 904 Bk. of Toronto Bldg., Victoria.

Employment

18 AGENTS AND SALESMEN WANTED

EARN EXTRA CASH
Make more money easily in spare time. Just show our beautiful Canadian-made Christmas cards to your friends. They sell on sight. Many assortments. Gift cards, seals, tags, wrappings, everyday cards. Beautiful free album showing personal cards. Liberal commission. Write today for unusual offer. The Douglas Greeting Card Co., 50 AU Bleecker Street, Toronto. 1-80

19 HELP WANTED—MALE

APPRENTICE WANTED FOR GLASS trade. Pacific Glass Ltd., 932 Pandora Avenue. B3141. 3-81

CONTRACTORS—STUCK FOR FINISHing men? Have power tools, can finish an average house in few days. Contract or day labor. Phone E3526. 26-104

20 HELP WANTED—FEMALE

EXPERIENCED SALESCLERK FOR ladies' ready-to-wear. Apply Sweet Sixteen Ltd., 727 Yates Street. 3-82

GIRL WITH TYPING EXPERIENCE and some knowledge of bookkeeping. Apply in own handwriting to Box 2623 Times. 3-82

HAIRDRESSER WANTED. APPLY Reimer's Beauty Salon, 743 View Street. 6-79

TEACUP READER. APPLY MR. JOHNson, Topper Cafe, 741 Yates Street. 6-81

WAITRESS AND COOK. APPLY MURphy's Fish and Chips, Douglas St. B4415. 3-80

WANTED
GIRL FOR GENERAL HELP IN DRY CLEANING PLANT
Apply PAGE THE CLEANER
2929 Douglas Street
1-80

PROVINCE OF BRITISH COLUMBIA
RESIDENT NURSE—TELEGRAPH CREEK
A registered nurse is immediately required for duty at Telegraph Creek.
Salary, $175 per month, plus special living allowance of $20. Furnished quarters supplied. Duties include rendering medical aid to both white and Indian population in Telegraph Creek District. Nurse is responsible to the Provincial Secretary, Victoria, for services rendered to whites and to Indian Health Services for care of Indians.
Address applications with qualifications to
Deputy Provincial Secretary
Parliament Buildings
Victoria, B.C.
1-80

21 SITUATIONS WANTED—MALE

AMIABLE 'ANDY MAN AVAILABLE—Adept, active and able. G5167 (Johnson). x

CAN DRIVE ANY EQUIPMENT—LUMber, trailer, semi-dollie, winch, A frame. Phone Belmont 143Q. 3-81

EXPERIENCED ACCOUNTANT will install or improve bookkeeping system. Complete or part-time service. Small business a specialty.
B1676 E3045 tf

REPAIRING WELLS AND SWEEPING chimneys. Langford P.O. A. J. Wiebe. x

SITUATIONS WANTED FEMALE

EXPERIENCED DENTAL NURSE REquires position; references. Box 2629 Times. 4-80

Home Building

BUILDING SUPPLIES

VALUE FOR YOUR BUILDING DOLLAR

$110.00 is all you need for a SIDNEY ECONOMY GARAGE. This garage is 12x20 with 7-ft. walls and a peak roof, 2x4 studs and rafters, 1x8 cedar drop sidings, cedar shingle roof. Also included—one sash, clear K.D. for doors, hardware and nails. Easily erected as all frame lumber is cut to size and all rafters cut to correct pattern. Complete except for floor and foundation for $110.00 cash. Larger sizes at proportional prices.

1x6 Kiln Dried T. and G. Common—All lengths. Per 1,000 board feet, $50.00.

1x4 VIS, T. and G., Kiln Dried Clear—Lengths up to 7 feet. Ideal for floors or V-joint. Per 1,000 board feet, $85.00.

SPRED SATIN—A new and different inside house paint. Can be applied to any surface, dries in 30 minutes to a satin-smooth surface.

FREE ESTIMATES on All Building Material

SIDNEY LUMBER LTD.

Paint and Builders' Supply Headquarters
2333 Government St Phone B5187

IMMEDIATE DELIVERY
—At—
SHAWNIGAN LUMBER YARDS LTD.
2000 Government Street G2311
—Of—
BUILDING SUPPLIES

1x4 and 1x3 F.G. No. 1 and 2 Flooring. Per M BM	$125.00
1x 4 and 1x3 F.G. No. 3 Flooring. Per M BM	$112.00
1x4 and 1x3 No. 4 F.G. Flooring. Per M BM	$100.00
1x4 and 1x2 Edge Grain Flooring. Per M BM	$150.00
1x4 No. 3 Hemlock Edge G. Flooring. M BM	$140.00

½x3 D. Grade V-joint. Per M BM, $90.00
GOOD STOCK FINISH LUMBER on Hand No. 1 Clear, All Widths
No. 1 Common Dimension Lumber and Shiplap is in plentiful supply at the present time.

DONNACONA Wallboard, 4'x8' sheet,	$2.32
Gyproc Wallboard, 4'x8' sheet	$1.92
Fir Threeply, 4'x8'x¼" sheet	$3.20
"PV" Hardboard, per 4'x8' sheet	$2.56
Masonite, brown, per 4'x8' sheet	$4.48
Masonite, black, per 4'x8' sheet	$5.28
RUBBER Table Topping, 36", per square foot	60c
Westplak Plastic Topping, per square foot	90c
MARBELLE Inlaid Linoleum, per square yard	$3.35
Cement Drain Tile, 4", each	10c
"Vultex" Caulking Compound, per tube	85c
"THERMAL GUARD" Door Bottom, each	$2.10

For COMPLETE BUILDERS' SERVICE
PHONE G2311
SHAWNIGAN LUMBER YARDS LTD.

ATOM LUMBER CO. SPECIALS

TO BEAT ALL SPECIALS

1x6" S.4.S., $25 per 1,000 F.B.M.
10,000 F.B.M. Thin Boards, real good grade, rough, $15.00 per 1,000 F.B.M.
1x6" Tongue and Groove, kiln dried, $50.00 per 1,000 F.B.M.
1x6" Tongue and Groove, bundled, $50.00 per 1,000 F.B.M.
2x3" S.4.S., $25.00 per 1,000 F.B.M.
2x4" S.4.S., $25.00 per 1,000 F.B.M.
Shiplap, $25.00 per 1,000 F.B.M.
1x8" S.4.S. Boards, $25.00 per 1,000 F.B.M.

We Are Proud to Offer, Better Than the Best of the Following, and at Prices You Can't Miss, Specified or Random Lengths

1x1", 2", 3", 4", 6", 8" 10" 12" and wider.
2x2" "3, 4" 6" 8", 10" 12" and wider.
3x3", 4x4" 5x5" 6x6" 6x8" or 8x8" Fir or Cedar
1x6" 1x8" or 1x10" Shiplap.

All our lumber is cut to size, trimmed square, dressed four sides, on two edges or rough. We welcome and will cut from high-grade logs, any large or small orders, in shiplap, boards, timbers or dimension at whatever size or length you require, at new low prices in our own mill at the back of our yard. In lumber what you cannot get we will supply in quantities large or small.

OPEN SATURDAY ALL DAY

210 Johnson Street, East of Victoria West Park, Across From the Roundhouse

B 2249 EVE G 0912

Rock Drill and Breaker Chainsaw, Cement Mixers, Plaster Mixer For Rent
SHELBOURNE EQUIPMENT COMPANY
3108 Shelbourne St. (off Hillside) B2214 x

J. R. BRADLEY 921 GREEN ST G3136
BUILDING CONTRACTOR AND ALTERATIONS x

WE SPECIALIZE IN HOME BUILDING. You wish to do some work yourself? Fine, we do the hard work, you do the easy. Also repairs and alterations. All first-class work. Estimates free. Phone E3525. 26-104

Merchandise

FOR SALE—MISCELLANEOUS

A BIG DOUBLE LOAD MANURE, SOIL, rock, cinders, $2.00 up. G5564 26-90

A BETTER CHANCE FOR TOOLS, ETC., AT JACK'S, 1421 BROAD

Auto Harp, 10 Bars, 4 Keys, bargain,	$12.50
A G-E Radio, with Alarm Clock	$25.00
All-metal Gramophone, radio pickup,	$8.50
A Large-size Bench Drill Press	$10.00

BABY BUGGY, $20.00. E1908. 3-81

CANARIES—ALL COLORS, GUARANteed singers. Phone E4726. 6-82

DELICIOUS WINTER PEARS AND apples. 3919 Saanich Road. 3-80

FOR SALE—UNIVEX MOVIE CAMERA, complete with case, as new. E6480. 3-82

FOR SALE—DOGWOOD TREES, $2, $1.50 and $1. All this week at the Pet Shop, 1412 Douglas. Orders taken. 3-81

FOR SALE — CLAY FILLING, ANY quantity. E4914. x

GRAPES AT PARKER'S, WEST ROAD—Will deliver orders received. Address H. M. Parker, R.R. 1, Saanichton. 5-84

MACDONALD'S WEEKLY USED STOVE SPECIAL
GURNEY ELECTRIC RANGE
Four burners, small cabinet size. Automatic oven and warming oven. All White Enamel. Only four years old. NEW STOVE GUARANTEE—
$145
712 YATES STREET Phone E 1171

FOR SALE — CLAY FILLING. ANY quantity E 4914. x

DRY HEN MANURE WITH PEAT moss. 5 sacks $3.75, 10 sacks $6.85, delivered. Sacks not included. G9051 x

FERTILIZER, $1.00 PER SACK DElivered. Lawns and gardens need nourishment. Apply pulverized duck guano now. Rich in nutritious elements. Duck Farm Sidney 189.

MAROON COLLAPSIBLE BABY BUGGY $5. G9989. 2-80

SLEEPING BAGS, AIR MATTRESSES, cushions and pillows. F. Jeune & Bro. Ltd., 570 Johnson Street. G4632.

MISCELLANEOUS FOR SALE— (Continued)

HERE'S A SAVING
HEAVY CAST IRON FIREBASKETS
To Take Wood or Coal—ONLY
$7.45
B.C. HARDWARE LTD.
724 FORT ST. PHONE G1021

ROAD AND FILL GRAVEL, CLAY FILL and top soil, terrace and wall rock. Truck and gas shovel for hire. G9421. 26-100

RECONDITIONED VACUUM CLEANERS
Dishes, Ornaments, Other Household Goods
DE LUXE SECOND-HAND STORE
814 Humboldt Street E3832

WRINGER ROLLS FOR ALL MAKES elect. washers, Taylor & Co., 816 Fort.

YOU SEE A LOT OF SMART OPERators using Classified Advertising. It really pays. x

ZARRY—1615 GOVERNMENT—G 8753
2 h.p., 110.220v. Westinghouse Electric Motor, Sewing Machines, Heavy Hydraulic Jack. Guns, Rifles, Pistols. Heaters—coal, wood, gas oil.

CLOTHING

FORMAL DRESS—FROSTED ORGANDY, pale yellow, size 12. Will sell reasonable. Call G3667, 5-7 p.m. 2-80

FUR COAT—SHORT BROWN, SIZE 16; newly lined, shortened. Cheap for quick sale, $20. E6965. 3-81

GOING SOUTH—SELLING NEW WHITE lapin, muskrat coats, mink tie, other garments. All as new. Medium, small. E5116. 3-82

MUSKRAT COAT—SIZE 14, SELLING reasonably; good condition. B1131. x

SILVER FOX FUR COLLAR, G 2966. 3-80

IF YOU'RE A BUTCHER A BAKER A candlestick maker or any of dozens of other kinds of merchants you can profit by advertising in the Times Classified Ads

FURNITURE

AT LEADBETTER'S BETTER CLASS USED FURNITURE STORE, 705 Johnson St. (one store off Douglas Street). Everyday is bargain day on all our good used merchandise. Quality first, service always. Free delivery. Phone G4424. x

COFFEE TABLES—NEW, HAND-MADE, solid mahogany. For prices, phone E8861. 3-82

FELT AND SPRING - FILLED MATtresses and box springs rebuilt like new. Atlas Mattress Shop. 2714 Quadra at Hillside. G 4925 x

MATTRESSES RENOVATED, REPAIRED and made to order, Capitol Mattress Co., 2905 Douglas St., G3522. 12-83

NEW AND USED RUGS, BOUGHT AND sold. Carpets expertly cleaned and repaired. Carpetorium 1119 Vancouver Street E 2861

SMALL MAHOGANY FLAT TOP DESK. Several Brass Fenders. ZARRY—1415 Government Street. B 3513.

Walnut Finish Dinette Table, 4 leather-seated chairs	$47.50
Mahogany Stand Chairs	$15.00
New Patio Chair	$10.50
Large Wardrobe Trunk	$39.50
Walnut Buffet	$32.50

SEED'S FURNITURE
1111 Fort Street Phone E0622

CHESTERFIELDS RE-COVERED AND MODERNIZED
FREE ESTIMATES
HAGEL'S CHESTERFIELD HOUSE
536 JOHNSON STREET G 3042 x

OIL HEATERS
AT
STANDARD
FOR WINTER WARMTH AND CONVENIENCE

COLEMAN M-518 circulates 19,800 cubic feet warm air per hour $124.95

COLEMAN R-32 circulates 11,000 cubic feet warm air per hour $79.95

COLEMAN FLOOR FURNACE circulating heat rising from a grill flush with the floor, and with the unit hidden below; 50,000 B.T.U.'s per hour $220.95

Three Credit Plans to Help You

STANDARD FURNITURE COMPANY
RIGHT THROUGH—YATES TO VIEW

"YOU SAVE AS YOU BUY"
AT
Mc & Mc
SAVE 50%
LAMPS
½
PRICE
For Your
BOUDOIR and TABLE
—In—
CRYSTAL
BIRD
BRASS or
GLAZED POTTERY BASES
Priced Regularly From $11.50 to $48.95
TO CLEAR AT
50% OFF
Mc & Mc
McLENNAN, McFEELY & PRIOR LTD.
1400 Government Street G1111

BUY FOR LESS

At WALLY GRAY'S RETAIL WAREHOUSE. We are busy because we always keep our prices (of good used furniture, etc.) down as low as we possibly can. Today we have really good bed-chesterfields priced as low as $22.50 and up to $42.00. Two matching chesterfield chairs, just in from the cleaners, the pair for $37.50. A red maple single bed complete with "Slumber Queen" spring and new spring mattress; this unit is like new and would cost around $100; our price is $54.00. A roll-top desk and little chair for a child around three years, price $6.50. Two baby strollers, as new, $6.00 each. Enamel top kitchen table, $9.50. Kitchen table and four chairs, $7.00, and other sets, $14.50 up to $29.50. Electric ironer, good working order, $39.50.

WALLY GRAY'S
RETAIL WAREHOUSE
851 BALMORAL ROAD G4913

FURNITURE (Continued)

MMmmmmm
TOASTED MAHOGANY

4-PCE BEDROOM SUITE with particularly nice large drop centre Vanity with landscape plate glass mirror—A lovely suite.

ONLY—$189.50
(Terms Available)

VOGUE FURNITURE HOUSE
860 YATES ST. PHONE G 3111

SPECIALS IN USED FURNITURE

8-Piece Walnut Dining-room Suite,	$99.50
Antique Solid Walnut Whatnot	$35.00
3-Piece Rust Velour Chesterfield Suite	$145.00
2 Hoover Vacuum Cleaners, complete with attachments	$39.50 and $42.50
Walnut Bookcases, from	$24.50 to $32.50

HOLLAND BROS. & COMPANY
824 Fort Street E0913

THIS WEEK'S SPECIALS AT HOME

PRESTO COOKERS	$16.50 and $19.95
ELECTRIC TOASTERS	$3.25
POP-UP TOASTERS	$33.95
ELECTRIC HEATERS	$11.95
ELECTRIC BLANKETS	$37.50
ELECTRIC KETTLES	$12.50
HOTPLATES	$3.25
SANDWICH and WAFFLE TOASTERS	$13.45
THERM-A-JUGS	$4.75
ELECTRIC IRONS	$10.95

(Appliance Dept.)
THE HOME FURNITURE COMPANY
825 Fort Street

STOVES AND FURNACES

ATTENTION ALL KRESKY OIL burner owners. For burner service or new installation, phone Scott & Peden Ltd. G7181. Free estimates given. tf

ALBION HEATER, $12. PHONE G0887. 2-80

ALBION STOVE—NICKEL AND WHITE enamel trimming, complete with Miracle sawdust burner. G2230. 3-82

AS NEW ALL-WHITE ENAMEL SMALL range with waterfront $89.50 Carter's Stove Store 720 Fort. E 3511 x

BOILERS CONNECTED. ALL TYPES stoves repaired. Day or night service. Furnaces overhauled, repaired. Phone G6041. Youson, after 6 p.m.

CLARE WHITE ENAMEL RANGE—COMplete with Silent-Glow oil burner and tank; excellent condition. E9347. 6-84

FAWCETT ALL-CAST WHITE ENAMEL range, like new; sawdust burner attached. Best offer. G3337. 3-82

FURNACE OIL BURNER. SELL OR trade for radio or something useful. G 5632. 6-82

FURNACES REPAIRED AND INSTALLED All work guaranteed Shaw Sheet Metal. 1317 Wharf Street B2342. x

FURNACES INSTALLED WORK GUARanteed. Terms, free estimates. Green's Appliances E0851 x

GOOD CHEER STOVE WITH MAJOR sawdust burner. What offers? B2001. 3-81

WANTED—500 RANGES. HIGHEST prices paid. Peden Stove Store. 723 Johnson Street. E1451.

OIL RANGES — NEW AND USED
All types burners installed and serviced. Ranges disconnected and hooked up. Hot water tanks and accessories, small, medium and large circulating heaters.
Free Estimates
EAGLES SALES AND SERVICE
1016 FORT STREET
Phone B3922

SOUTHALL STOVE CO.
Sawdust Burners, Stoves, Furnace Repairs, Boilers, Coal Stokers, Oil Burners
646 CORMORANT ST. Victoria, B.C.

BICYCLES and MOTORCYCLES

Autocycle Specialist Douglas Motorcycles W J Gawne 1120 Cook G4032

BICYCLE REPAIRS. ALL WORK GUARanteed. Bernard Ltd., 1410 Douglas. G5911.

BICYCLES—REPAIRS—ACCESSORIES Harris Cycle 758 Fort St.

BICYCLE REPAIRS AND SUPPLIES—Crowther Bros. 854 Yates (near Atlas).

'42 MOTORCYCLE — HARLEY-DAVIDson, Model 45, in good condition. $250. Will finance. 665 Gorge Rd. East.

ROYAL ENFIELD MOTORCYCLE—350 C.C. Excellent condition. E2618.

RALEIGH - C.C.M. - HUMBER
Sales and Service
ALL WORK GUARANTEED
BOB PEDEN LTD.
646 Johnson Street E2315 x

ALL MACHINES PRICED CHEAPER
Our Stock of Superior Used Motorcycles must be seen before one can realize how much used machines prices have dropped.
Your Friendly Dealer
R. SHANKS & SONS
921 Fort Street

—SKATERS—
We now have a good stock of the famous C.C.M. Matched Sets — Ladies' Figure, Ladies' Pleasure and Men's Hockey Sets. Get yours at
ROBINSON'S
1307 BROAD E6212

27 MUSICAL INSTRUMENTS

CAVE PIANO STORE WILL PURCHASE your used piano for cash. 745 View Street G2512 x

PIANO TUNING AND REPAIRS—GUARanteed work by M. E. Bevis, M.I.M.I.T., 3251 Orillia Street. B4681. 26-101

USED PIANO WANTED—SMALL PREferred. Call E7410. 3-82

RADIO REPAIRS

FONE FLETCHER'S FIRST
G7148
24-HOUR SERVICE ON ALL RADIO REPAIRS
WE PICK UP AND DELIVER x

HAVE YOUR RADIO FIXED NOW BY competent experienced technicians. Quick service. Standard prices. Fletcher Bros. G7148. tf

KENT'S LTD., EXPERT RADIO SERVice by skilled technicians and the most modern testing equipment. Phone E7194 743 Fort Street x

28 RADIOS

STEWART WARNER RADIO
SALES AND SERVICE
B.C Distributor
McLENNAN, McFEELY & PRIOR
LIMITED
1400 BLOCK GOVERNMENT STREET
G 1111 tf

IF YOU'RE A BUTCHER A BAKER A candlestick maker or any of dozens of other kinds of merchants, you can profit by advertising in the Times Classified Ads.

RADIOS (Continued)

TELEVISION HEADQUARTERS

For the finest in home entertainment, contact NEAL & TODD, specialists in the construction of Hi-fidelity amplifiers, tuners, recording equipment. Wire recorders rented. P.A. equipment for any type of work can be bought or rented. Television sets now available for immediate delivery and installation in your home. Be up-to-date with NEAL-TODD, Leaders in Television. Make NEAL-TODD your Television Headquarters.

CALL AT 738 FORT STREET, ROOM 3
OR CALL US AT
E 5022 x

32 WANTED—MISCELLANEOUS

HIGHEST PRICES FOR YOUR OLD gold. Rose's Ltd. 1317 Douglas. x

SEED'S—WE BUY USED FURNITURE. 1111 Fort Street. E0622.

WE BUY ESTATES OF JEWELRY AND antiques, large or small. K. A. McLeod Co. Ltd., the Old Gold Shop, 1111 Douglas Street. G2724. x

USED RUGS WANTED. PHONE E2861. Carpetorium Co., 1119 Vancouver St. x

WANTED – USED FURNITURE. Holland Bros., 824 Fort. E0913. tf

WANTED — SECOND-HAND FISHING tackle, etc., reasonably priced. Box 2628 Times. 6-81

WANTED — ONE-MAN POWER SAW in good condition. Details to Box 2624 Times. 6-82

WANTED—SMALL POWER CULTIVAtor, good condition, reasonably priced. Box 2424 Times. 6-85

WANTED—USED FURNACE, 16 OR 18-inch. Phone Col. 180X. 3-81

33 DOGS AND CATS

DOGS AND CATS BOARDED IN SANItary, comfortable, individual quarters. Dogs bathed, trimmed, deflead. Oakcrest Farm Kennels. Phone Colquitz 182M for appointment.

REG. ENGLISH COCKER PUPS—Phone E2390. 3-81

PART DOBERMAN PUP, 7 MONTHS old, good with children, also kennel. Phone E7387. 3-81

POINTER—GOOD HUNTER, $25. E8543. 2-80

WANTED—SMOOTH HAIRED TERRIER puppy. Box 2424 Times. 6-85

37 BOATS AND ENGINES

A FINE NEW MIN-O-PLYWOOD 9½-FT. sailboat. Complete with sail, oars and centre-board. Full price $199. Phone Scott & Peden Ltd. G7181. tf

BOATS
A few unfinished 10 to 16-ft. Inboard Power Boats, as is. Finish them yourself.
New Is the Time to Order
Stock Model 18 to 26-ft. Sport Fishing Craft
Boats of All Types
(DOUG) VOGLER'S SEACRAFT
E0412 3041 DOUGLAS STREET

BOATS
MARINE ENGINE Installation Experts
See us for your Engine Installations, Boat Wiring, etc. ENGINE REPAIRS
ANGUS MARINE—Sales and Service
1129 Wharf Street Phone G7431 x

EL PICO PAINT and VARNISH REMOVER
Just brush on, set for 15 minutes, then wipe or scrape off. Will not reset, non-inflammable. This is a "One-operation Remover." Get it today at SHIP CHANDLERS (McQuade's) Ltd., 1214 Wharf. E1141.

ORR MARINE DISTRIBUTORS LTD.—Island agents for Chrysler marine engines and parts. 130 Kingston Street. B2108. x

WANTED—A LOW PRICED ROUND bottom rowboat. E4756. 26-81

SAILBOAT—LENGTH 11 FEET, COMplete with sail and steel centreboard. $90. G2149 after 5.30 p.m.

26-FT. FISHING BOAT WITH EASThope engine. In good condition. E1020. x

GRAY
EVINRUDE
G-M DIESEL
ORR & JAMES LTD.
1210 WHARF ST. PHONE G3121

YOUR BOAT DESIGNED AND BUILT TO ORDER
Engines Machinery and Boats Repaired. Welding and Cutting — Prices Reasonable
FOSTERS SHIPYARDS
419 Bay Street Phone E6408

38 POULTRY SUPPLIES

HIGH QUALITY HAMPSHIRE PULlets, three months old, $1.45 each delivered. Phone Alb. 45X. 4190 Cedar Hill Road. 6-81

FARM IMPLEMENTS

FORD TRACTORS MEAN BETTER farming, less work and you can pay the low price of only $1,385 as the tractor earns the money. For any farm implement see National Motors Implement Department, 835 View Street G8177.

SIDE GLANCES By Galbraith

"There seems to be a lull in their conversation—shall I ask them if they'd like to see the color movies I took in Yellowstone?"

41 MACHINERY

ROTOTILLER FOR SALE—EXCELLENT condition. Cheap. B1252. 6-81

Boat Owners — Equip Your Boat With
BELL REVERSIBLE PROPELLER
Clutch and Transmission in One—Any Speed You Wish and Reverse
ON HAND
Sizes for 1½, 2¼, 5 H.P. Engines
PRICE, $55.00
IMMEDIATE DELIVERY
We Cover the Island
SAANICH GARAGE AND SUPPLY
Royal Oak, B.C., R.R. No. 1.
North Elk Lake East Saanich Road
Phone Keating 52K

Automotive

49 AUTO SERVICE DIRECTORY

MOONEY'S
We are SPECIALISTS in—
AUTO BODY REPAIRS
And
PAINTING
No Job TOO LARGE or Too Small
MOONEY'S BODY SHOP
514 Cormorant Street Phone E 4177
1128 Vancouver Street Phone E 1213

51 AUTOMOBILES

1936 PACKARD SEDAN	$695
1936 FORD COUPE	$450

FRANK IVINGS' GARAGE
Blanshard at Johnson — E 9722

ATLAS AUTO EXCHANGE
The World of Satisfaction in Used Cars

1949 MERCURY SEDAN COUPE, fully equipped. Bought in July; showroom condition. $400 less than list.
'41 MERCURY SEDAN—$550 Down.
'47 HUDSON—Custom radio and heater. $800 DOWN
'47 HUDSON CONVERTIBLE. $950 DOWN
'46 FORD COACH—Low mileage. $750 DOWN
'47 PACKARD—Fully equipped. $1,100 DOWN.

MANY OTHERS TO CHOOSE FROM
Come in for a Free Demonstration
CARS BOUGHT AND SOLD ON CONSIGNMENT
845A YATES STREET
G2529 After 9 p.m., B5297

CASH PRICE FOR YOUR AUTOMOBILE
Quick appraisals, will call at your home address. The world of satisfaction at the
ATLAS AUTO EXCHANGE
Office G2529 Evenings, B5297 x

CARS FOR HIRE
LOWEST RATES IN VICTORIA
PONTIAC SEDANS FOR RENT BY DAY WEEK OR MONTH
PONTIAC U-DRIVE LTD.
900 FORT STREET PHONE G8154 x

BEE LINE AUTO SALES NEEDS
E9331
GOOD, CLEAN USED CARS
Cash or Sell on Consignment

'40 Chevrolet De Luxe Sedan—Radio, heater. Nice shape	$950
'39 Buick Special Sedan—Radio and lots of extras. A good buy	$950
'38 Dodge Sedan—Nice motor, body two-tone paint. Good buy	$850

½ Down—30 Months to Pay
BEE LINE
Corner of Gorge Road and Government St. Phone E9331, or after 9 p.m., G6090, Open From 5-9 p.m.

1815 DOUGLAS ST. — AUTOMOBILE insurance is our specialty. Hawkes Foster Ltd. (formerly Ted Hawkes & Co.) B2101. x

RADIO PROGRAM

KVI	570	KPO	680	KJR	950	KNX	1070
CJOR	600	KIRO	710	CKWX	980	CBR	1130
KGW	620	KGO	810	KOMO	1000	KSL	1160
KFI	640	CJVI	900	CFCN	1010	KOI	1300

Radio programs are furnished by stations and networks and are subject to last minute changes.

Tonight

5.30—Canadian Cavalcade—CBR.
Record Rendezvous—CJVI.
Superman—CKWX.
Easy Listening—CJOR.
Chet Huntley—KIRO.
Me and Janie—KOMO.
Sky King—KJR.
Capt. Midnight—KVI.
5.45: News—CJVI, KIRO.

6.00—Bob Hope—CBR, KOMO.
Guy Lombardo—CJVI.
Sports Special—CJOR.
News—CKWX, KJR.
Dear KIRO—KIRO.
Gabriel Heatter—KVI.

6.30—Fibber McGee and Molly—CBR, KOMO.
Salon Orchestra—CJVI.
Bob White Show—CKWX.
Russ Morgan's Orchestra—CJOR.
Life With Luigi—KIRO.
Telltest—KVI.
Guest Star—KJR.

7.00—CBC News—CBR.
Orchestra—CJVI.
News; Chet Fields Orchestra—CKWX.
Hit the Jackpot—KIRO.
Big Town—KOMO.
Counterspy—KJR.
Casebook of Gregory Hood—KVI.
7.15: News Roundup—CBR.

7.30—Leicester Square—CBR.
Harmony House—CJVI.
Frank Sinatra—CKWX.
Harmony House—CJOR.
Orchestra—KIRO.
People Are Funny—KOMO.
Rex Maupin—KJR.
Red Ryder—KVI.

8.00—Science Reporter—CBR.
News—CJVI, CKWX, CJOR.
Lowell Thomas—KIRO.
Dorothy Kirsten, Light-up Time—KOMO.
Mr. President—KJR.
Count of Monte Cristo—KVI.
8.15: Points of View—CBR.
8.15: Racing Highlights—CJOR.
8.15: Jack Smith Show—KIRO.
8.15: News of the World—KOMO.

8.30—Mystery Theatre—CBR.
Casebook of Gregory Hood—CJVI, CJOR.
Russ Morgan—CKWX.
Mr. and Mrs. North—KIRO.
Cavalcade of America—KOMO.
Town Meeting—KJR.
Murder Is My Hobby—KVI.

9.00—Radio Cartoon—CBR.
Let's Play Bridge—CJVI.
Guy Lombardo—CKWX.
Today's Hits—CJOR.
Mystery Theatre—KIRO.
Interlude—KOMO.
Town Meeting—KJR.
Glenn Hardy—KVI.
9.15: Piano Recital—CBR.
9.15: Concert Hour—KJR.

9.30—Woodwind Quintet—CBR.
Reflections—CJVI.
Arthur Teacher—CKWX.
Bing Sings—CJOR.
Beulah—KIRO.
Click Orchestra—KOMO.
Official Detective—KVI.

10.00—CBC News — CBR, CKWX, CJOR, KIRO, KJR.
Six for One—CJVI.
Night Reporter with Sam Hayes—KOMO.
I Love a Mystery—KVI.
10.15: Concert Hour—KJR.
10.15: Racing Highlights — CJOR.

10.30—Biltmore Orchestra—CBR.
British Concert Hall—CJVI.
At Close of Day—CKWX.
Racing Highlights—CJOR.
You and the World—KIRO.
10.35: Morton Downey—KOMO.
Concert Hour—KJR.

Tomorrow

7.30—News and Weather—CBR.
News—CJVI.
G.G. Man—CJOR.
Bob Garred—KIRO
Bob Nicholls—KOMO.
Zeke Manners—KJR.
Music—KVI.
7.45: Al Smith—CJVI.
7.45: Sam Hayes—KOMO.

8.00—News—CBR, KOMO, CJVI, CJOR.
News and Market—CKWX.
Eddie Arnold—KIRO.
Breakfast Club—KJR.
Cecil Brown—KVI.
8.15: Breakfast Club—CBR.
8.15: Music of the Waltz—CJVI.
8.15: Dave Vaillie—KIRO.
8.15: Katherine Wise—KOMO.
8.15: Your Marriage—KVI.

8.30—Breakfast Club—CBR.
Music of the Waltz—CJVI.
News; Bob's Inn—CKWX.
Billy Browne—CJOR.
Grand Slam—KIRO.
Jack Beach Show—KOMO.
Breakfast Club—KJR.
Bible Institute—KVI.
8.45: Laura—CBR.
8.45: Rosemary—KIRO.
8.55: Sweetheart—CJVI.

9.00—BBC News—CBR.
News—CJVI, KJR.
News, Hilda Browne—CKWX.
Billy Browne—CJOR.
Wendy Warren—KIRO.
Musical Memorandum—KOMO.
Ladies' Journal—KVI.
9.15: Aunt Lucy—CBR.
9.15: Aunt Jenny—KIRO.
9.15: Six For One—CJVI.
9.15: Katherine Wise—KOMO.
9.15—Ann Sterling—KJR.

9.30—Morning Concert—CBR.
Women's Editor—CJVI.
Waltz Time—CKWX.
Kate Aitken—CJOR.
Helen Trent—KIRO.
Ruth and Dick—KOMO.
House Party—KJR.
Tell Your Neighbor—KVI.
9.45: World Series—CJVI.
9.45: Our Gal Sunday—KIRO
9.45: Marriage for Two—KOMO
9.45: Gabriel Heatter—KVI.

10.00—Ellen Harris—CBR.
World Series—CJVI.
News; Bob White Show—CKWX
Pop Music—CJOR.
Big Sister—KIRO.
You and Music—KOMO.
Tune Time—KJR.
Glenn Hardy—KVI.
10.15: Happy Gang—CBR.
10.15: Ma Perkins—KIRO.
10.15—Art Baker's Notebook—KJR.
10.15: Gospel Singer—KVI.

10.30—Happy Gang—CBR.
World Series—CJVI.
Bob White Show—CKWX.
An Old-Fashioned Song—CJOR.
Young Dr. Malone—KIRO.
Lora Lawton—KOMO.
My True Story—KJR.
Ladies Fair—KVI.
10.45: Strolling Tom—CKWX.
10.45: Music Kitchen—CBR.
10.45: News—CJOR.
10.45: Guiding Light—KIRO
10.45: Marriage For Two—KOMO.
10.55: Betty Crocker—KJR.

11.00—Air Kindergarten—CBR.
News—CKWX.
World Series—CJVI.
Jumbo Jackpot—CJOR.
Second Mrs. Burton—KIRO.
Double or Nothing—KOMO.
Betty Crocker—KJR.
Ladies First—KVI.
11.15: Perry Mason—KIRO.
11.15: Victor Lindlahr—KJR.

11.30—Famous Voices—CBR.
World Series—CJVI.
Dick Haymes—CKWX.
Ma Perkins—CJOR.
Nora Drake—KIRO.
Today's Children—KOMO.
Baukhage Talking—KJR.
Queen for a Day—KVI.
11.45: Guiding Light—CJOR.
11.45: Light of the World—KOMO.
11.45: Brighter Day—KIRO.

12.00—Musical Scrapbook—CBR.
Piccadilly Parade—CJVI.
News and Town Crier—CJOR.
Life Can Be Beautiful—KOMO.
News—KJR, CKWX, KVI, KIRO.
Ladies First—KVI.
12.15: News; Showcase—CBR.
12.15: Ken Hughes Show — CKWX.
12.15: Racing Highlights — CJOR.
12.15: Cecil Solly—KIRO.
12.15: News—KOMO.
12.15: Garden Time—KJR.

12.30—B.C. Farm Broadcast—CBR.
News—CJVI, CJOR.
News and Ken Hughes—CKWX.
Maury's Turntable—KIRO.
Pepper Young's Family—KOMO.
Music for You—KJR.
Harmony Hoedown—KVI.
12.45: Right to Happiness—KOMO.

1.00—Afternoon Concert—CBR.
Memory Time—CJVI.
News and Daydreaming — CKWX.
Famous Voices—CJOR.
Housewives Inc.—KIRO.
Backstage Wife—KOMO.
Meet the Menjous—KJR.
Kate Smith Sings—KVI.
1.15: Club Diary—CJVI.
1.15: John Nesbitt—CKWX.
1.15: Stella Dallas—KOMO.

1.30—Waltz Time—CBR.
Six for One—CJVI.
Will Reeder's Notebook—CKWX
Take It Easy—CJOR.
Gary Moore Show—KIRO.
Lorenzo Jones—KOMO.
Ann Sterling—KJR.
Say It With Music—KVI.
1.45: Comty; Country Women —CBR.
1.45: Young Dr. Malone — CKWX.
1.45. Young Widder Brown—KOMO.

2.00—B.C. School Broadcast—CBR.
Novatime Trio—CJVI.
Red, White and Blue—CKWX.
Take It Easy—CJOR.
Gary Moore Show—KIRO.
When a Girl Marries—KOMO.
Art Baker—KJR.
Against the Storm—KVI.
2.15: Strolling Tom—CJVI.
2.15: Meet the Missus—KIRO.
2.15: Portia Faces Life — KOMO.

2.30—Musical Program—CBR.
Matinee in Meldy—CJVI.
News of the Day—CKWX.
Take It Easy—CJOR.
Meet the Missus—KIRO.
Just Plain Bill—KOMO.
Bride and Groom—KJR.
Bob Poole Show—KVI.
2.45: Claire Wallace—CBR.
2.45: Arthur Godfrey—KIRO.
2.45: Front Page Farrell — KOMO.

3.00—Brave Voyage—CBR.
World's Great Voices—CJVI.
Club Calendar—CKWX.
News—CJOR, KVI.
Arthur Godfrey—KIRO.
Welcome Traveler—KOMO.
Talk Your Way Out of It—KJR.
3.15: Gospel Singer—CJOR.

3.30—U.N. Comty; D'mento—CBR.
Devotional Period—CJVI.
Off the Record—CKWX.
Perry Mason—CJOR.
Arthur Godfrey—KIRO.
Aunt Mary—KOMO.
Ladies Be Seated—KJR.
Sagebrush Serenade—KVI.
3.45: Big Sister—CJOR.
3.45: We Love and Learn—KOMO.
3.45: David Ross—KVI.

4.00—Bernie Braden—CBR.
News; Off the Record—CKWX.
Beulah—CJVI, CJOR.
Curt Massey—KIRO.
This Woman's Secret—KOMO.
Hollywood News—KJR.
Fulton Lewis Jr.—KVI.
4.15: Jack Smith Show—CJVI, CJOR.
4.15: Housewives Inc.—KIRO.
4.15: Road of Life—KOMO.
4.15: Frank Hemingway—KVI.

4.30—Maggie Muggins—CBR.
Club 15—CJVI, CJOR.
Housewives Inc.—KIRO.
Dr. Paul—KOMO.
Melody Prom.—KJR.
Behind the Story—KVI.
4.45: Off the Record—CKWX.
4.45: Edward R. Murrow — KIRO.
4.45: News—KVI.

5.00—Rendezvous Room — CBR.
Record Rendezvous—CJVI.
Adventures of Champion — CKWX
Jumbo Jackpot—CJOR.
Clifford and Clark—KIRO.
Note by Note—KOMO.
Challenge of Yukon—KJR.
B-Bar-B Ranch—KVI.
5.15: News—KOMO.

5.30—Musical Cocktail—CBR, KOMO.
Record Club—CJVI.
Superman—CKWX.
Easy Listening—CJOR.
Chet Huntley—KIRO.
Challenge of the Yukon—KJR.
Tom Mix—CJVI.
5.45: News—CJVI.
5.45: Elmer Peterson—KOMO.

6.00—Neighborly News—CBR.
Show Boat—CJVI.
News; Weather—CKWX.
Sports Special—CJOR.
Van Heflin, Escape—KIRO.
This Is Your Life—KOMO.
News—KJR.
Gabriel Heatter—KVI.

AUTOMOBILES (Continued)

USED TRUCKS THAT SATISFY
1949 DODGE 1-TON EXPRESS—3,000 miles. Save on this.
1948 DODGE 1-TON EXPRESS—Low mileage. Priced right.
1946 DODGE ½-TON PANEL—Extra good condition.
1942 INTERNATIONAL 3-TON—Platform body.
WILL CONSIDER TRADES ON THESE
J. M. WOOD MOTORS
837 YATES USED CAR LOT G7196

FOR THE BEST IN SERVICE
IT'S
DAVIS MOTORS
REGULAR, PREVENTATIVE AND CORRECTIVE MAINTENANCE INSPECTION IS YOUR BEST INSURANCE FOR
RELIABLE and ECONOMICAL TRANSPORTATION
Convenient Budget Plan Can Be Arranged
DAVIS MOTORS LIMITED
900 FORT STREET Phone G8154
Buick - Pontiac
GMC Trucks
Sales and Service
OUR REPAIRS ARE GUARANTEED

EMPRESS SALES
Satisfied Customers Since 1929.

1949	FORD CUSTOM SEDAN, new	$2342
1946	BUICK SEDAN, very clean	$2495
1948	STANDARD	$1095
1942	AUSTIN SEDAN, very good	$750
1934	CHEV. COACH, reconditioned	$450
1940	CHRYSLER, 5-passenger	$1195
1942	PLYMOUTH, fully equipped	$1295
1939	FORD SEDAN, completely reconditioned	$895
1940	DODGE ¾-TON PICK-UP, new motor	$895
1935	DODGE PANEL	$450
1931	FORD COACH	$310
1947	DODGE SEDAN	$1345

A. W. WHITE
G0812 932 YATES STREET E0836

AUTOMOBILES (Continued)

ROYAL AUTO SALES
1934 CHEV SEDAN—Runs good, fenders need repairs. Body man's SPECIAL $295
$150 DOWN
Cash for Your Car or Sell on Consignment
Open Evenings Till 8 o'Clock
2345 DOUGLAS STREET G2511

LOUIS NELSON LIMITED
810 JOHNSON STREET E2232
Dealers in
KAISER, FRAZER and BRITISH STANDARD

'29 HUDSON ESSEX COUPE—In very nice condition. A steal at $165
'47 FORD COUPE with heater. This car is like new and is positively the Best Bargain we have offered this year. Reduced to $1495
'39 FORD COACH with '47 Mercury engine. There are three new tires and the car is perfect mechanically. Special offer $875
'49 KAISER DE LUXE SEDAN—This car is brand new and the last we have at the old price. Hurry and save $260.
'41 ½-TON INTERNATIONAL VAN—There is a new paint job on this van and it is guaranteed mechanically. Trades-ins accepted $850

ORDER your VANGUARD now—for delivery in 10 days. The price has been reduced over $300.

REAL BUYS

HUDSON SEDAN—Lovely Shape	$495
WILLYS ¾-TON PICK-UP TRUCK—Like new	$1,695
FORD SEDAN—Lovely, clean condition	$1,095

Terms and Trades
MASTER MOTOR CO. LTD.
815 View Street Phone E3541

FENDER
BODY
REPAIRS
WORK QUICKLY and EXPERTLY DONE
JOHN MESTON & COMPANY
LIMITED
932 JOHNSON STREET E7423
1-80

AUTOMOBILE FINANCING
Automobile purchases financed on monthly payment plan.
Conditional sale agreements discounted.
Reasonable Rates Prompt Service
ISLAND FINANCES LTD.
1112 Broad Street Phone G6831

IF YOU'RE A BUTCHER A BAKER A candlestick maker or any of dozens of other kinds of merchants, you can profit by advertising in the Times Classified Ads.

51 AUTOMOBILES (Continued)

ATLAS AUTO EXCHANGE
The World of Satisfaction in Used Cars

1947 PACKARD 4-DOOR SEDAN, fully equipped $1,000 down
1947 LUXURY LINER DODGE CONVERTIBLE, fully equipped $1,200 down
1947 CHEV. FLEETLINE SEDANETTE, radio, heater, sunvisor, foglights. This car is in excellent condition, one owner. Bargain
1947 AUSTIN SEDAN DELIVERY, one owner, mileage 10,000. Full price $895
1946 FORD COACH, low mileage, good condition.
1939 CHEV. COACH, in lovely shape. Full price $875
1941 MERCURY SEDAN.

MANY OTHERS TO CHOOSE FROM
Come in for a Free Demonstration.
CARS BOUGHT AND SOLD ON CONSIGNMENT.
845A YATES STREET
G 2529 After 9 p.m., B 5297

'39 STANDARD 10	$475
'38 FORD PICK-UP	$675
'48 PONTIAC SEDANETTE	$2,200
'39 BUICK CONVERTIBLE 5-PASSENGER COUPE	$1,275

DEIGHTON SERVICE STATION
752 CALEDONIA AVENUE E8842 x

1948 SUPER DE LUXE TWO-DOOR Ford. One owner. Low mileage. E7283. 430 Fraser Street. 3-79

CHEV PICKUP — FOUR-CYLINDER. Runs good. Three new tires. $100. 189 Battleford Avenue. G8902. 3-81

FINANCING AUTOMOTIVE OVERHAULS and accessories. All car repairs, overhauls and the purchase of automotive accessories can now be made under Gladwell Motors Budget Plan. No down payment—up to 15 months to pay. x

1946 HILLMAN MINX SEDAN, 16,000 miles; city driven. What offers? B5272. 3-81

ARISTOCRAT AUTO SALES
2218 DOUGLAS STREET

'37 CHRYSLER SEDAN. Special	$695
'35 FORD COACH—Excellent shape	$595
'38 PLYMOUTH Sedan. One owner car	$850
'47 FORD SEDAN. Radio and heater,	$1,695
'37 PONTIAC Sedan. Excellent condition	$825

B 8431.

WINTER IS COMING
Is your truck prepared? Why not drive in and let us check it for you. A check in time makes profits climb.
FARWEST MOTORS LTD.
Yates at Vancouver Street G8174

1941 BUICK CONVERTIBLE COUPE—In excellent condition. This is the only convertible sport coupe in Victoria. Automatic top, automatic aerial, radio, air conditioner, bumper guards, foglights and spotlight. The classiest car in town. $2,200 takes it. Phone E6631. 3-80

AUTOMOBILES
(Continued)

LATER MAY BE TOO LATE

PROFIT NOW BY BUYING A CAR FROM

CRABB'S AUTO SALES

GORGE ROAD, NEAR GOVERNMENT

'48 HILLMAN SEDAN, 4,000 Miles. Pink of Condition

TO GO THIS WEEK, $1,375

REAL BUY and WILL TAKE A TRADE

MANY MORE TO PICK FROM

B 4216

TRUCK VALUES

AT FORD HEADQUARTERS

1946 FORD PANEL . . . a dandy for any small business. Only $1395

1947 FORD TWO-TON CAB and CHASSIS . . . rugged and reliable $1625

NATIONAL

MOTORS LIMITED

819 Yates G8177

VICTORIA SUPER SERVICE LTD.

1948 MERCURY TWO-DOOR SEDAN—New car condition $1795

1939 NASH SEDAN—Four new tires, new paint $995

1946 NASH "600" SEDAN—New car condition $1,095

1935 OLDSMOBILE DE LUXE SEDAN. $600

1937 STUDEBAKER SEDAN $695

1937 PACKARD SEDAN—Beautiful condition $975

1936 WILLYS PANEL VAN $450

1941 MORRIS "8" SEDAN $450

1400 BLANSHARD ST. Phone G4934-E1158

CAR INSURANCE—COSTS ONLY $14 TO cover for British Columbia Safety Responsibility Law and get a pink card.

J. W. BUCKLER INSURANCE AGENCIES

134 Pemberton Building Phone E2144

1934 CHEV. COACH $275

1937 FORD PANEL DELIVERY $295

1923 CHEV. PANEL $145

APPLY

CARLIN MOTORS

844 FORT STREET

ALL CASH FOR ANY GOOD CLEAN car. Popular makes. G2511. x

ALL CASH FOR GOOD CLEAN USED cars, any make. G2529 or B5297. x

ATTENTION—CASH PAID FOR GOOD used cars of any make. Davis Motors Ltd., 900 Fort Street. G8154. x

ALL CASH FOR 1940-49 CHEV., PONtiac coupe or sedanette. G7414. x

BATTRIES AND OLD LEAD BOUGHT for scrap at market prices. Jones Bros. Batteries. 1314 Quadra Street. x

FOR SALE BY OWNER—1949 OLDSmobile sedan, in perfect condition. Reason for sale, owner leaving on extended holiday. Enquiries to Box 2626 Times. Sorry, phone not available. 6-89

SWEET RUNNING, GOOD LOOKING Model A Ford. Come and see it. G3673 or 739 Selkirk. 6-83

SPEEDOMETER WINDSHIELD WIPER repairs. Chet Dowman, 724 Johnson. E1411. x

2-TON FORD TRUCK—HOIST, WITH wood and sawdust contract. Box 1120 Times. 3-80

1936 CHEV COUPE—A1 CONDITION, $650. 2649 Quadra, Apartment B. 3-81

1936 AUSTIN "16" SEDAN, $395. G2108. 1-79

37 FORD SEDAN—WITH EXTRAS, $650. All cash. Owner leaving, must sell. Phone B1840. 1-80

1937 CHEVROLET COACH DE LUXE—Four new tires, new motor, clutch, rear-end, seat covers and heater; $850. G5808. 5-84

37 G.M.C. 2-TON TRUCK—MOTOR driven 2,000 miles. All running gear brand new. Open for offer on parts. Crabb's Auto Sales. B4216. x

1940 PACKARD—GOOD CONDITION, $995 or offer. E8064. 6-85

1940 FORD TRUCK—2-TON, FLAT deck, $550. Terms, trade or near offer. Phone E9331 or call at Bee Line Auto Sales Ltd. Lot. 2324 Douglas, near Bay Street. 26-95

1946 FORD FOUR-DOOR SEDAN—Radio and heater, leather upholstery; $1,450. G3711. 3-88

47 CHEV SEDAN—VERY GOOD CONdition. Heater, defroster, clock. Must sell. Principals only. 407 Metropolis Hotel. 3-81

1947 MERCURY TWO-TON TRUCK, 6" under-body hoist. Real bargain. Cash or trade on car. E8925. 3-80

1948 SUPER DE LUXE TWO-DOOR Ford. One owner. Low mileage. E7363. 430 Fraser Street. 5-84

1948 DE SOTO SEDAN—HYDRAMATIC drive, 15,000 miles. Real bargain. Owner leaving town. $400 worth of accessories. E8925. 3-80

NOTE

SEE ADDITIONAL USED CAR OFFERINGS UNDER AUTO DISPLAY

Rentals

TOURIST ACCOMMODATION

ATTRACTIVE TOURIST ACCOMMODAtion. L.H.K. rooms. Weekly rates. 1007 Linden, five block from city centre. Reservations arranged. G6325. x

ATTRACTIVE HOUSEKEEPING ROOM at Davies Tourist Home. Winter rates. 2630 Heath Drive, four doors from Gorge Road and bus. E7495. 26-90

55 HOTELS

A T LORNE HOUSE—TOURIST ROOMS and complete suites. Adjoining Stadacona Park. G8264. x

COMFORTABLE BED-SITTING-ROOM—Meals optional. Villa Eleanor, 681 Trutch Street. B2234. 26-86

CRAIGMYLE RESIDENTIAL HOTEL, 1037 Craigdarroch. Quiet, central location. Single and double rooms. Suites with private bath. Dining-room. Tourist and permanent. Reservations, Mrs. Gannon, G0931 for appointment.

SLEEPING ROOMS ONLY — KING'S Hotel. Clean, warm, quiet, comfortable. G7747. 26-93

710 FORT—APARTMENTS, SINGLE and double rooms; daily and weekly rates. E1021. x

57 ROOMS—HOUSEKEEPING

ATTRACTIVE L.H.K. TOURIST ACcommodation; nr beach, park city; wkly. rates. Clarihaven. 1252 Oscar. E8353. x

BY THE SEA—LARGE BED-SITTING-room; everything supplied; by day or week. B8365. 26-92

COMFORTABLE, CONVENIENT, CLEAN light housekeeping accommodation. Suit single business or working person. Permanent tenancy only. E2085. 6-85

COMFORTABLE AND CONVENIENT light housekeeping room for quiet businessman. G3847. 3-100

SINGLE CLEAN BED-SITTING-ROOM—Kitchen. Walking distance. Lady. B5818. 3-81

SINGLE HOUSEKEEPING ROOM, CLOSE in. E8322. 2-79

SINGLE HOUSEKEEPING ROOM FOR rent. E8322. 3-81

58 ROOMS, BOARD

A QUIET HOME FOR OLDER MAN—Moderate. 204 Government. E8617. 6-84

BOARD AND CARE FOR ELDERLY people. 1273 St. David Street. E4208. 26-82

GOOD BOARD AND ROOM—CLOSE IN. Phone G3470. 26-100

ROOM AND FULL BOARD, $12 PER week. E3023. 6-80

59 ROOMS FURNISHED

COMFORTABLE BEDROOM—SUIT GENtleman. Garage available. South Fairfield. Phone G7442. 26-83

FURNISHED ROOM TO RENT—CLOSE to transportation. Phone B4460. 3-82

NICELY FURNISHED SLEEPING rooms, (men), near Parliament Buildings. E9639. 26-105

ONE FURNISHED ROOM—CLOSE IN. G1867. 3-81

61 SUITES WANTED

THREE-ROOM SELF-CONTAINED FURnished suite required by middle-aged couple. Near sea preferred. E7410. 4-82

YOUNG COUPLE WITH TWO CHILdren require two-three housekeeping rooms. Lady who answered ad before, please communicate with B5607. 3-79

JEEVES BROS.—TRANSFER & STORAGE

LOCAL and LONG DISTANCE HAULING

Packing, Crating and Shipping

LIFT VAN SERVICE to VANCOUVER

PHONE E9832

62 SUITES FURNISHED

A 3-4-ROOM SUITE—CHILDREN WELcome. 15 minutes to town. Low winter rates. Acme Auto Court. Dial "O" for Belmont 199R. 6-83

QUIET YOUNG BUSINESS WOMAN will share three-room apartment with same. Reasonable. Box 2632 Times. 2-89

TWO THREE-ROOM SUITES WITH SEA view, $64.00 and $68.00. B2131. 3-80

5-ROOM SUITE—RECENTLY DECOrated; private entrance; $50 month. 116 E. Gorge Road. 2-81

3-ROOM FURNISHED NEW DE LUXE apts. Fireplaces, automatic hot water, electric ranges, two beds, private bathrooms and garages. Bus service and stores handy. Low rentals including light, water fuel, etc. Phone Belmont 176, between 6 p.m. and 9 p.m. Call any time at Alamo Auto Court, Island Highway (mile 6½). 26-95

NURSING HOMES

CLOVELLY PRIVATE HOSPITAL. FULLY staffed, graduate nurses. Medical convalescents, chronics. 1196 Clovelly Terrace. E7814. x

HOSPITAL CONVALESCENTS — PRIvate, day or weekly; diet. References. Phone B1348. 3-83

64 HOUSES WANTED

COUPLE WANT TO RENT UNFURnished four or five-room house or suite. Phone Tom, between 9 and 5. G9611. x

GARDEN RENTALS

738 Fort Street Phone G0591

HAVE YOU A VACANCY??

We have reliable clients wanting all types of housing. If YOU have a house, suite or room to rent call us today. There is no charge. All we need is a call. We go on from there . . .

GARDEN RENTALS

738 Fort Street Phone G0591

WANTED — UNFURNISHED THREEroom house, Hillside or Fernwood district. G7941 (dr. Verne). 6-85

WANTED TO RENT—FIVE OR SIXroom house or suite, unfurnished. Couple with two children, school age. Phone B5885. x

65 HOUSES FURNISHED

FULLY FURNISHED FIVE-ROOM BUNgalow, Fairfield district. Immediate occupancy. B4011. 3-81

OIL-O-MATIC HEAT

3 BEDROOMS

Royal Oak neighborhood, nearly new, modern house. Oil furnace in basement. Three bedrooms. Very warm and comfortable. Good tenants only. $75 per month. G4121 or Belmont 489Q. x

72 MONEY TO LOAN

A FIRST MORTGAGE LOAN—

PRIVATE FUNDS

We have sums from $2,000 to $5,000 available for good residential properties or builders' loans.

GILLESPIE, HART & CO. LTD.

611 Fort Street Phone G1181

ANY REQUEST FOR A MORTGAGE appreciated. Pemberton, Holmes Ltd., 1002 Government Street. G8124. x

APPLICATIONS FOR LARGE OR SMALL mortgages appreciated. N.H.A. loans available. We specialize in re-financing houses, also purchasing agreements and mortgages. Phone E1012. Ask for Mr. Smith for information or he will call at your home at your request. Financial Survey Limited, 1324 Government Street. x

FUNDS ON HAND AND IMMEDIATELY AVAILABLE FOR MORTGAGE LOANS

Large and small amounts, low interest, quick decisions, reasonable charge. N.H.A. applications received. Agreements and mortgages purchased.

P. R. BROWN & SONS LTD.

1112 Broad Street Phone G7171

BERNARD & COMPANY FOR LOANS

Large and small amounts available immediately for residential and business properties

AT 5%

Progressive and N.H.A. building loans

AT 4½%

629 FORT STREET PHONE B5313

72 MONEY TO LOAN
(Continued)

ADVICE AND INFORMATION ON mortgage loans given without obligation. Hawkes Foster Ltd., 1815 Douglas. E2101. x

WANTED TO BORROW

WANTED—CLIENTS WITH LARGE OR small amounts of money to invest in first mortgages at 6% interest. Phone B1012, ask for Mr. Smith, or he will call at your home at your request. We purchase mortgages and agreements for sale. Financial Survey Limited. 1324 Government Street. x

Real Estate

HALLS TO RENT

CLUB ROOMS WITH KITCHEN AVAILable for meetings, etc., afternoons, evenings, central. Box 2578, Times. 26-81

FARMS FOR SALE

$750 EACH—CHOICE WATERFRONT lots on Dallas Road; suitable for a pair of duplex or court. Bus terminus. Phone E4101, E8484. tf

77 LISTINGS WANTED

LISTINGS WANTED

"Buyers Waiting"

FOR HOMES OF ALL SIZES AND prices, in all parts of Greater Victoria. If you have property for sale any place in Esquimalt, Oak Bay, Saanich or Victoria, please let us have particulars of same.

L. M.: ROSEVEAR & CO. LTD.

1115 Langley Street Phone G6041 tf

PROPERTY FOR EXCHANGE

WOULD ANYONE LIKE TO EXCHANGE home or property in Oak Bay or city for modern coffee shop, value $6,000. For particulars, call G0803. 6-85

78 BUSINESS OPPORTUNITIES

REVENUE HOUSE FOR SALE—CITY, 10 rooms; $190 revenue. Enquiries, B3333. Terms arranged. 26-88

GARDEN CITY REAL ESTATE

738 FORT STREET Phone G0591

EXCLUSIVE LISTING

Here is a chance for someone to obtain lifetime security in one of the soundest businesses we know. Situated on the most strategic corner in Esquimalt, on a bus stop and in the heart of the shopping district. Consists of Grocery, Confectionery, Fish and Chips and Lunch Counter. The monthly turnover is in excess of $4,000 at present and could be substantially increased. The net earnings are between $400 and $500 per month. All fixtures are up-to-date and in A1 condition and include a soft ice cream machine, full view meat cooler and deep fryer. Approximate value of fixtures and equipment, $5,000. Rent is low and there is right option on buying property. There are modern living quarters consisting of living-room, two bedrooms and kitchen, all clean and bright. All this plus a guaranteed $3,000 stock for $9500

Call Bill Moore for further particulars

GARDEN CITY REAL ESTATE

738 FORT STREET Phone G0591

WANTED,—BUSINESSMAN WILLING TO invest up to $1,000 for stock and test equipment for an advanced type hearing aid. Investor will be fully instructed in proper fitting procedure. Exclusive territories are available. Fullest co-operation will be given by head office. Apply in first instance to Box 2630 Times. 3-81

$1,500 DOWN

Bakery and Confectionery Business. Fully equipped. Excellent revenue. A going concern in good location. Terms arranged on balance. Full price, $4,250.

For Particulars See

McCANDLESS REALTY

844 Fort Street 6-81

81 PROPERTY FOR SALE

CRANLEIGH PLACE, OAK BAY, FORmerly Cranleigh House School playing field. Lots for sale. Owner, 2184 Cadboro Bay Road. E8214. 26-102

LARGE BUILDING LOTS—CEDAR HILL Crossroad, near Mount Tolmie. G4411 or E1742. 3-82

ONE ACRE—IN THE UPLANDS, CLOSE to the water. Phone G3630. 6-83

OAK BAY LOT, 62'x140, TWO BLOCKS from beach, exclusive district. $1,600. Box 2428 Times. 6-85

MAGNIFICENT VIEW PROPERTY

Situated near Albert Head, it commands one of the finest marine and mountain views to be had anywhere on the island. There are approximately 15 acres sloping to the waterfront. Some 8 acres cleared, balance natural wooding. Two-room cottage. City water and electric light available.

PRICE $7900

ALFRED CARMICHAEL & CO. LIMITED

1216 Broad Street G7341

42 Years in Real Estate

APARTMENT HOUSE FOR SALE

Six self-contained suites, each with electric stove and frigidaire.

In good residential district.

For further particulars and terms of purchase, apply to:

NO. 308-10 CENTRAL BUILDING

83 HOUSES WANTED

WHAT OFFERS? HAVE $300 CASH TO pay on house, three or four rooms, one or two miles out preferred. Will pay $40 month till paid for. Norman Allen, General Delivery, Victoria. 2-80

84 HOUSES FOR SALE

AS MODERN AS TOMORROW—FIVEroom bungalow, solidly built, lifetime floors, in pleasing maroon and green tile. No steps. $7,350 or near offer. 2510 Empire Street. 6-83

COUNTRY HOME—ONE ACRE, OIL hot air heat, offered for limited time only, at ⅔ less than cost. See W. O. Mooney, 915 Ardwell Avenue, Sidney, or phone Sidney 236. 26-92

LOW PRICED—FOUR-ROOM COTTAGE. 1721 Midgard. x

NEW FIVE-ROOM HOUSE—BASEMENT with H.A. furnace and garage. Lake Hill district. Information, phone G4979. tf

JUST COMPLETED—SEE TO APPREciate. Basement, H.A. furnace, insulated. 788 Ralph. What offers? G1224. 26-103

FIVE-ROOM HOUSE AND FURNITURE for sale. 2526 Rose Street. 12-91

HOUSES FOR SALE
(Continued)

PARKDALE, 2 miles from the centre of the city. Sunny location on high land with view a two-year-old BUNGALOW of three rooms and bathroom, ideal home for two people. Extra lot. Low taxes. Price $5500

Owner will consider an exchange for larger home in Esquimalt or Oak Bay up to $7,500.

THE ROYAL TRUST CO.

1205 Government Street E4126

Member Real Estate Board of Victoria

SIDNEY - NORTH SAANICH

SWARTZ BAY AREA—Seafront property of 3½ acres. White siding house, southern aspect. Living-room with fireplace, kitchen and dining nook, bathroom and two bedrooms. Beautifully treed property with view of Shoal Harbor $4300

BAZAN BAY—AN EXCEPTIONAL VIEW PROPERTY. One acre of perfectly landscaped garden, lawns, fruit trees and flowers. White siding home, built in 1941 by a master carpenter, in immaculate condition. Scenic views from all rooms. Cement basement with furnace, etc. Special water arrangements to garden. Chicken house, large garage with cement pit. Two bedrooms living-room with fireplace, Pembroke bathroom, planned cabinet kitchen and dining nook. Good size rooms. We are proud to list this home, which cannot be duplicated on the island with such breath-taking views at $9500

WALKER & BARTON

SIDNEY, B.C. Phone 235

3 UNITS, 2 COMPLETE BATHROOMS, 3-room suite for owner with furniture if desired, good basement and laundry tubs. Well planted garden and rockery. Owner will consider small house as part payment. $9,450 with furniture. M. C. Barsons, "Eden Grove," 1003 Davie Street, Victoria, situated close to Oak Bay Ave. 3-80

NO. 130

"ESQUITH-HAULTAIN"

Six Rooms and Rumpus Room, Basement, Furnace, Garage

Older type bungalow, in good condition. Living-room with fireplace, dining-room, pantry, kitchen, two bedrooms, bathroom, stairway to one finished room and rumpus room. Full cement basement with piped furnace, laundry. Separate garage. Fruit trees, garden. High location. Close to bus, stores and school.

ONLY $5775

NO. 340

"SWAN LAKE-SAANICH ROAD"

Four and a Half Rooms, Full Basement, Lovely Grounds, Garden

One of the finest small homes to be found anywhere. Everything about the place is in the best possible condition. Fully insulated throughout. Oak floors, lovely modern cabinet kitchen, dinette, living-room with open fireplace, two nice bedrooms, four-piece bathroom. Drive-in garage and separate garage, workshop and laundry. Small fruit trees, lawns, shrubs, berries, etc. REDUCED TO ONLY $7650

SWINERTON & CO. LTD.

620 Broughton Street E7181

Est. 1889

THE B.C. LAND

& INVESTMENT AGENCY LTD.

(Our 50th year in Real Estate)

ESQUIMALT

High ground amidst the trees. A fine large stucco bungalow—Six rooms all one floor; rumpus room with fireplace; toilet and shower in basement; three bedrooms. Fixtures include lino, venetian blinds and one wall-to-wall carpet. Garage in basement. Pretty outlook, worth $10,500. What offers? Let us show it to you. Any offer within reason will be given serious consideration.

Please ask for Mr. G. R. Y. Bagshawe.

2603 SCOTT STREET

BRAND NEW HOME

MUST BE SOLD

This home contains 928 square feet of living area, including vestibule, frosted glass partition to cosy living-room with fireplace and picture windows across front, archway to dining-room, 2 bedrooms, one with double closets; 4-piece Pembroke bath and compact kitchen with large utility off. OIL HEATING WITH THERMOSTAT CONTROL, automatic electric hot-water supply. This home is the last word in planning and design, with every square inch being utilized for living comfort. IT IS BEING SOLD AT BELOW COST, in keeping with today's market.

TERMS—$2,000 Down (to Responsible Party)

N.H.A. Mortgage of $4,000 Available

PRICE $6975

(Offers Will Be Considered)

Exclusive Listing

Please ask for Mr. W. O. Cameron

OFF MOSS STREET

The owner of this very lovely six-room story and half house has built a new home and wishes to move in. Therefore quick possession is assured. Finish is white cedar siding, and it is hot-water heated and it is priced to sell. Grounds are very attractive $9000

UPLANDS LOT

144 ft. Frontage on Cadboro Bay Road, giving 749 of an acre opposite the entrance to Uplands Golf Course $2000

Please ask for Mr. Heine.

922 GOVERNMENT STREET G 4115

Member Real Estate Board of Victoria

EASY PAYMENTS

$1500 Down—Close to Parliament Bldgs.

Good family home of 7 rooms on a quiet street. Livingroom with fireplace. Den with fireplace. Dining-room, conservatory, kitchen. Upstairs there are three good bedrooms with dressing-rooms and bathroom. Full cement basement. Well suited to conversion for income. Full price $5750

$1500 Down

Cosy bungalow of 5 rooms. Good convenient location. Double lot with nice garden and trees. Full price $5950

$2000 Down

Well-built spacious home of 7 rooms and basement. Good, convenient location and would convert easily into income property. Exclusive. Full price $5500

Hagar & Swayne Ltd.

VIEW AT BROAD G 4121-2-3

Evenings: G 8893, Belmont 454Q

Member Real Estate Board of Victoria

Garden City Real Estate

738 FORT STREET

PHONE G 0591

$1000 Down

Balance as Rent

This home is not new but is well worth the price asked. There are four rooms; living-room, two good-sized bedrooms and a large kitchen. There is all new plumbing and wiring in this home and the exterior decoration needs very little looking after. This is an ideal home for the family man who can do the few necessary things to put the house in first class condition.

Full price $3550

or offer.

Eves., call "Chuck" Green, E 5.61.

A 3-Room Mansion

$1000 Down

If three rooms will suit your housing needs, this is the only home you need see. It was built to standards you expect to find only in the most exclusive homes. There is a through hall, large living-room with a good fireplace and beautiful hardwood floor. The kitchen is truly modern and is really a dream. One large bedroom with loads of closet space. This is the biggest little home we have seen for a long time and ..... $4400 is a buy at

Evenings, call B 4339.

Slashed!

Another must Sell!

WILL ACCEPT $1250 DOWN

Here is your chance to buy for less. This five-room home consists of living-room, dining-room or bedroom, two bedrooms and a large cabinet kitchen. There is wiring both for electric stove and water tank. Two fireplaces. Full cement basement with good hot-air furnace and extra room. This home is all in A-1 condition. Close to school and transportation. Set on a very nice lot with several fruit trees and good garden spot. Low taxes. Full price $5250

Eves. Call B 4339

Gold—Silver—Donars!

The owner of this five four-room bungalow will sell at a very reasonable price for cash. Situated in the beautiful View Royal district, this home consists of large living-room with open fireplace, two good-sized bedrooms, fully modern cabinet kitchen and utility room. Near bus, school and shopping, this home is good for the family man or retired couple. The owner is planning a visit abroad and so is in a position to accept some sterling in payment. Full price only $5500

So act at once. Evenings call B 4339.

Do You Want a Better-Class Home?

with a good present revenue, in a good district? If so you can't miss seeing this. Seven rooms, three-room upstairs suite rented at $45. Large entrance hall, living-room and dining-room all have beautiful oak floors. Good fireplace in living-room. Very large kitchen with pantry off. Double plumbing. Full basement. HOT-WATER heating throughout. Automatic gas domestic water tank. This home is in the Fairfield district on a large lot fully fenced. It is all in first-class condition and a rare buy at $6950

with terms.

Evenings call "Chuck" Green, E 5081.

$2000 Down—Gorge

This home is nine years old and has always had the very best of care. There is a through hall. Nice size living room with a large fireplace, family dinette, two roomy bedrooms with spacious closets and a modern cabinet kitchen with tile sink and recess for frigidaire. There are hardwood floors throughout. Drive-in garage with extra bedroom or den above. This home is on a large productive lot and is set among other fine homes, in a district that is high on the desirability list. Phone now for further particulars.

Evenings call B 4329.

Garden City Real Estate

738 FORT ST.

PHONE G 0591

Low Down Payment

Four-room bungalow. Full cement basement with furnace, situated on cultivated ¾-acre of land; fruit trees, berries, etc., three-mile circle. Close to transportation. Price only $5950

Call C. Lambe B 2435 or G 0551

Eves. and Sun.

$6300 Exclusive

$1500 Down

Charming five-room bungalow. Attractive living-room, open fireplace. Two nice bedrooms, modern kitchen, wired. Full, concrete basement. Garage. Early possession.

Call Manager: Eves. and Sun., G 0511.

Country Home

Immediate possession, secluded country home and approximately four acres of land with Inlet frontage. This 12-year-old semi-bungalow has five rooms and sun porch. Garage. Full basement. Low taxes. Full price $10,000

Acreage can be reduced.

Eves., B 1110 or G 0511.

PLAY SAFE

INSURE YOUR CAR OR HOME THROUGH

H. A. ROBERTS

(VICTORIA) LIMITED

1712 DOUGLAS B 2197

Also Island Offices at Duncan, Nanaimo, Port Alberni and Courtenay.

VERNON MARTIN CO. LTD.

739 VIEW ST. B 4264

New! Moderately Priced

CONVENIENT TO SHOPPING CENTRE.

A new stucco bungalow consisting through hall, living-room with fireplace, dining space, cabinet kitchen, four-piece bath. Full cement basement with hot-air heating and drive-in garage. Listing No. 1613. Full price $6500

Ask for Mr. W. L. Clarke; Eves., G0394

Member of the Real Estate Board of Victoria.

KER and STEPHENSON LTD.

CHECK THESE SPECIAL BUYS

Near the Water

This is a home you'll like. A very comfortable residence, situated on an attractive street. Large living-room with fireplace and hardwood floor, kitchen with tile sink and a practically NEW, very large electric range. There are two bedrooms and a bathroom, full cement basement with garage and AUTOMATIC OIL HEATING.

Price $6500

$1200 Down

The terms are as wonderful as they sound. This small down payment, coupled with $60 per month, makes buying easy on this one. A comfortable six - room house in a lovely garden spot of Upper Fernwood. There are THREE BEDROOMS. A full cement basement with furnace. Enclosed by lovely stone wall. At these terms and at the price, this is a real SPECIAL $6600

By the Beautiful Sea

A low rambling bungalow near the Uplands Gates in Oak Bay. Living-room with fireplace, spacious dining-room, two big bedrooms, a through hall, modern kitchen and bathroom on the main floor. There are all hardwood floors in this home, plate-glass windows. Full basement with rumpus room or bedroom, finished in knotty pine. HOT-WATER AUTOMATIC OIL FURNACE. Grounds are beautifully landscaped, 100 by 150, with many rare plants, shrubs and rose bushes. Good-sized greenhouse and sprinkler system in garden. Curved driveway to the residence. Exclusive listing $18,500

KER and STEPHENSON LTD.

Member Real Estate Board of Victoria

909 Govt. G 4127

Night Phones:

E 6536 — B 3075 — G 9216

OAK BAY SPECIAL

A five-room bungalow south of the Avenue and close to Beach Drive with sun porch, living-room, dining-room, rommy cabinet kitchen, two good-sized bedrooms, three-piece bath, full basement, pipe furnace, well-kept grounds and garden. Duroid roof and freshly painted shingle siding. This comfortable well-kept home may be viewed by appointment only.

Full Price $6400

Ask for Mr. Hall—Evenings G 1029

HIGH GORGE

$2,000 DOWN—BALANCE $40 PER MO.

Cosy four-room white siding bungalow located on two lots. Entrance hall leading to comfortable living-room, two nice bedrooms, large convenient kitchen, sun porch, modern bathroom. High basement with hot-air heat. Garden has fruit trees and small fruit. Price $5250

Ask for Mr. Quincey; Evenings, G 6304.

HIGH GORGE

$2,000-$2,500 CASH

Attractive four-room glass stucco bungalow, modern in every respect, consisting of nice living-room with open fireplace, separate dinette, cabinet kitchen, utility room off with tubs. Two good bedrooms, basement, hot-air piped heat, drive-in garage. Copper piping throughout.

Price $7500

Ask for Major Yardley, Evenings G1656

H. A. HUMBER LTD.

1220 BROAD ST. E 8232

After hours call Mr. Hall, G 1029.

BOORMAN'S

Cape Cod—Oak Bay Exclusive

746 Linkleas Avenue

Green and white exterior with most attractive bright and colorful rooms. Main features:

1. Living-room, 18 x 14, and dining-room, 10 x 11.
2. Master bedroom and bathroom on main floor with open staircase two large bedrooms upstairs.
3. Attractive modern kitchen with utility room off.
4. 8-ft Basement with cement walls to floor joists.
5. Automatic hot-air furnace.
6. Secluded garden and oversize garage.
7. Eight years old—Walls insulated.
8. Close to transportation, schools, stores and golf course.
9. Owner leaving city—must be sold this week-end.

PRICE $9450

Call Mr. Berrington; Eve. phone B2919

Boorman Investment Co. Limited

620 VIEW ST. PHONES E 2132, E 9642

Member Real Estate Board of Victoria

HIGH QUADRA

Quick possession, four-room bungalow, hall, living-room with fireplace, two nice bedrooms, cabinet kitchen, three-piece bath. Full cement basement with furnace. Separate garage. New Duroid roof. This house has been completely redecorated, inside and out. Oak floors in main rooms. Close to stores and on bus line. Taxes $30. Act quickly on this one.

Terms $6000

CENTRAL REALTY

715 VIEW ST. B 2137

Evenings: G 2565 - G 2420

KING REALTY

B 2131

$1600 Down for this BRAND NEW STUCCO BUNGALOW with FULL BASEMENT and FURNACE

In the course of construction. Will be finished in 30 days.

Just off Quadra

Now is the time to buy this home. The contractor will arrange kitchen and dinette to suit your particular requirements and will decorate it inside and out to meet your individual taste. Full price $7300

Terms arranged to suit you.

See Mr. Mylrea, G 8836

and here are Two Stucco Bungalows

Ready in 30 days.

We can finance these to suit YOUR pocketbook.

Full price $6000

See Mr. Mylrea, G 8836

GORGE

Easy Terms

Full Price, $6995

Four Bedrooms

Eight years old. No basement. Concealed stairway to upstairs. A very cosy and modern home.

See Mr. Roberts, B 2308.

SPECIAL—5-Room Stucco Bungalow

Basement. Hot Air furnace. Close to schools, transportation at door. High location. Immediate Possession. Terms. Priced at only $7250

Phone Mr. Turner, G 5373

QUADRA

Terms to Suit

Full Price $8500

For this new, well-built, five-room bungalow. Four-piece Pembroke bathroom, full basement. Hot Air heating, drive-in garage. A well constructed home.

Phone Mr. Roberts, G 2308

Business

Old established grocery store with a large stock. Located in good shopping district. Large, modern, heated store, with basement. Good lease and reasonable rent. Must be sold! $7000

See Mr. Loeb, G 8292

Close In

Newly decorated, well kept six-room house on lot 65x120 feet. Situated on a quiet street. $1000 down. The balance is $3000

Call Mr. Loeb, G 8292.

Vacant Ideal Revenue Property

Ten-room house. Well located. In excellent condition. Full basement with new piped furnace. Large lot. Priced on attractive terms with the full price of $6900

Call Mr. Loeb, G 8292.

ULTRA MODERN 5-Room Bungalow Just Out of the Contractor's Hands

Full basement, furnace, drive-in garage. With a beautiful view, in the Shelbourne district. Approximately one-half cash required.

Total price $10,500

Call Mr. Mylrea, G 8836.

Here is the Buy of the Year

$750 Down

Balance Like Rent Buys This

Well kept four-room bungalow, situated on half acre of garden. IN LAKE HILL DISTRICT.

Full price only $4100

See Mr. Loeb, Mr. Mylrea, Mr. Turner, Mr. Roberts.

Hampton Road near Burnside

Well kept attractive four-room cottage with 3-pce. bathroom. On corner lot. $1000 down.

Total price $4000

Call Mr. Mylread, Mr. Turner, Mr. Roberts, Mr. Loeb.

King Realty

1238 GOVERNMENT ST.

Member of the Real Estate Board

OAK BAY

Choice Location

A very nice five-room stucco bungalow. Ideal location close to Uplands. This charming home has a nice living-room, open fireplace, dining-room, large cabinet kitchen (wired for stove) 4-pce. Pembroke bathroom, two very nice bedrooms. Oak floors. Full basement. H.A. heat. Drive-in garage. Good lot in lawn and garden. Immediate possession.

Price $8500

Real Estate Department, G 1011.

Eves., Mr. Heppell, B 1878.

STEWART CLARK & Co.

Real Estate - Insurance - Mortgages

814 Pemberton Bldg. G 1933

OAK BAY BARGAIN

Lovely five-room stucco bungalow, three years old. Nice living-rooms with fireplace, hardwood floors, nice dinette, two lovely bedrooms, kitchen with tiled sink and cupboards. Part basement. Furnace. Separate garage. Nice lot, low taxes. Terms can be arranged. Real bargain at only $7975

Evenings: Bert Snape, E 7674.

Page's Pictorial Realty

768 FORT STREET B 5106

"Hundreds of pictured home bargains"

THE ROYAL TRUST Co.

EAST SAANICH ROAD

CHOICE SUNNY LOCATION ON HIGH LAND, GOOD VIEW—6.7 ACRES

Bungalow of five rooms, living-room, dining-room, kitchen, tile sink, two bedrooms and bathroom, freshly painted and in excellent condition. Separate garage. Pears, apples, plums, and grapes in profusion. Land cleared, cultivated and piped, two wells, electric pump.

Property can be divided and sold separately; 3.37 acres and house on one section and 3.3 acres in the other.

PRICE $11,500

Near Offer.

ROBERTS POINT

Delightful setting, waterfront property (175 foot frontage), 1.5 acres, 18 miles from city centre, with a panoramic view of the Gulf Islands.

1½-Story home, ground floor contains a through hall, L-shaped living-room with view window and fireplace, dining-room, cabinet kitchen, main bedroom and bathroom.

Upstairs, two large bedrooms and bathroom. Good cupboards.

Through basement, hot-air automatic oil heat. Separate garage. Kitchen garden. We have pictures of the property.

PRICE $19,000

The ROYAL TRUST Co.

1205 GOVERNMENT STREET E 4126

Member Real Estate Board of Victoria

FOR SALE

ARGYLE APARTMENTS

424 LINDEN AVE.

13 Suites, all self-contained.

Net returns $4,518 per year.

Details of all expenses can be obtained at our office.

The Full Price: $34,500

Easy Terms

See Mr. J. Smith for further information.

GEORGE RANDALL

1309 DOUGLAS STREET

Phone G 8109.

FINANCIAL SURVEY

LIMITED

Check These Two Oak Bay Homes

Near Shoal Bay

Don't fail to see this attractive white stucco bungalow, about 15 years old. Comprises entrance hall, living-room with fireplace, dinette, two bedrooms, large kitchen and three-piece bathroom. Nicely developed lot, 50x120, with fruit trees. Separate garage and fuel shed. Ideal for couple, young or old. SPECIAL PRICE $6300

OAK BAY SOUTH!

AND LESS THAN $5,000

Yes, but don't expect too much. There are four rooms on good cement foundation, situated well back from the street on excellent lot, 60x270 with about 25 fruit trees, separate garage and large shed. The house is definitely unconventional but will provide comfortable accommodation for a couple and includes oil range in kitchen and has new Pembroke bathroom fixtures. It's clean, comfortable and secluded. May suit ..... $4950 you at

Contact S. W. Anderson—Eves. G 3627

1324 GOVERNMENT STREET

B 1013 E 4544

L. M. ROSEVEAR & CO. LTD.

1115 LANGLEY ST. PHONE G 6041

HIGH FAIRFIELD

Modern five-room stucco bungalow (plus enclosed stair to extra finished room and attic up). This home is only 10 years old and has oak floors, full-size dining-room, large living-room with fireplace, textured walls, through hall, Pembroke bath, tiled suite, full cement basement, furnace, laundry tubs, drive-in garage, good lot (or two) in garden and fruit. Panoramic view overlooking city and mountains.

GOOD BUY AT $10,500

Inspection by appointment.

L. M. ROSEVEAR & CO. LTD.

1115 LANGLEY ST. PHONE G 6041

REDUCED FOR CASH

$3200 Buys this small four-room stucco bungalow with adjoining garage. Nice lot, low taxes.

$3150—Full price for this nice little three-room cottage, stove included, low taxes. Close to sea and transportation, ideal for one person.

MICHAEL BROTHERS

636 JOHNSTON STREET E 7641

Evenings call Mr. Michael, G 8106.

P. R. BROWN & SONS LIMITED
REAL ESTATE AND INSURANCE AGENTS
Member Real Estate Board of Victoria
1122 BROAD STREET G 7171

GORGE
Good residential section of new homes. A very pretty garden in lawns, flowers, ornamental shrubs, etc. Charming little white siding bungalow of five gracious rooms and a handy sun porch. Open fireplace, attached garage. No basement so few steps. Clear title. Some terms ... **$6400**
Please contact Mr. Frisk Evenings G 3419.

ESQUIMALT
Lovely stucco bungalow, built to owner's specifications, best materials used and situated on one of the nicest streets in the district. Has large living-room, fireplace, dining-room, two good-size bedrooms, 4-pce. bathroom and modern kitchen down; three rooms up with 3-pce. bathroom; extra room in basement, also toilet and shower. Separate garage. Close to school and transportation. Price ... **$10,500**
Seen by Appointment Only.
Please contact A. M. Millar, Eves., G 9214.

2640 ESTEVAN AVE. $9999 Devaluation Special
No need to return to England when you can have possession of a three-suite self-contained revenue producing apartment with many extras, e.g. sea-view, furniture, automatic furnace; adjacent to beach, stores, transportation.
Please contact Mr. Burton Jr. eves., at 2625 Estevan Avenue—E 1291.

Immediate Possession
White stucco ranch style bungalow, large living room with fireplace, dining-room, cabinet electric kitchen, three bedrooms (oak floors), Pembroke bathroom; part basement; oil-o-matic hot air heat; double garage; lovely grounds; good location. Full price ... **$11,300**
Ask for Miss Courtnall, Eves., G 9217.

Waterfront
Approximately one acre of secluded garden surrounds this fine stucco bungalow which, together with private boathouse on sheltered cove, offers a most desirable location. Five spacious rooms plus extra bedroom or study up. Hot water oil heat. Everything in first class condition. Ten minute drive from town. Clear title ... **$13,200**
Evenings, Mr. O'Toole, G 1275

Support Your Community Chest Fund.

P. R. BROWN & SONS LIMITED
ESTABLISHED 1909

RITHET
B 4251
OUR 78TH YEAR

Your Opportunity! Two Brand New Bungalows
ILL-HEALTH FORCES SALE
These two modern five-room bungalows have just been completed and due to ill-health, owner must sell quickly. Situated close to Jubilee Hospital, and comprising entrance hall, good-size living-room with tiled fireplace, compact kitchen and dining space. Two nice bedrooms and Pembroke bathroom, oak floors, cove ceilings, etc. Full daylight basement, copper pipe furnace piped to all rooms, laundry trays and storage space. Drive-in garage. Duroid roof and small grounds. Good terms, reduced for quick action.
Exclusive No. 1 ... **$7500**
Exclusive No. 2 ... **$7850**

Oak Bay
This modern, compact five-room, three-year-old stucco bungalow is nicely situated being close to bus, shopping district, school and beach. Also featuring a fine basement with three-room self-contained suite. Built by late owner (builder) and first time offered for sale. Comprising entrance and through hall, living-room with tiled fireplace, attractive dinette, modern kitchen with tiled sink, wired for range and small laundry room. Two nice bedrooms with large closets, four-piece Pembroke bathroom with pedestal basin. HARDWOOD floors throughout, daylight basement and furnace piped to all rooms, large fruit cupboard, electric water heater and three nice rooms with toilet and basin. FULLY INSULATED. Duroid roof. Fine garden and taxes only $104. Must be sold to settle estate and asking ... **$10,500**

RITHET CONSOLIDATED LIMITED
Member Real Estate Board of Victoria
706 FORT STREET PHONE B 4251
Evenings:
Mr. Belcher G 8594; Mr. Levitt G 6889
Mr. Ulrich E 2576; Mr. Custance E 7980

City—Near Victoria High School
Seven-room semi-bungalow with full basement, through hall, living-room, family-size dining-room, bedroom or den, and kitchen on first floor. Three large bedrooms and three-piece bathroom upstairs. Nice lot all in garden and flowers. This is a good family home being offered at the very reasonable price of only ... **$5800**
with excellent terms.
Ask for Mr. Clarke; Evenings, E 1328.

GORGE—Close In Near Bus Route
Five-room siding bungalow and utility room with tubs, attached garage, landscaped lot, through hall, living-room with fireplace, dining-room, front and back bedroom, three-piece bathroom, gas laid in, cabinet kitchen, venetian blinds and linos, house throughout in first-class shape. Price ... **$6400**
Ask for T. B. Monk.

J. H. Whittome & Co. LIMITED
901 Government Street, Victoria, B.C.
Phone B 4235.

HICKS & FARRANT REALTY
1110 DOUGLAS ST. PHONE B 5104
Opp. HBC Store—Parking No Problem

$1250 CASH VACANT
Buys five-room house, three bedrooms at present, bathroom, full basement, H.A. furnace, newly decorated, garage, garden, close in. Balance Price ... **$5000**
Ask for Mr. Davis; Evenings, G 3614.

WATERFRONT 1 ACRE—CLOSE IN
Four-room bungalow, two bedrooms, bathroom, garage, chicken house, close to bus and highway, low taxes, an ideal location and a good buy on terms. Full price ... **$5500**
Ask for Mr. Fiddick; Eves. Alb. 122Y.

OAK BAY
A lovely five-room bungalow; pleasant garden with flowers and shrubs. The bungalow has a through hall, oak floors, cove ceilings, large dining-room, small breakfast nook with corner windows. Modern cabinet kitchen, two good-size bedrooms, four-piece Pembroke bathroom. Concealed stairs to two bedrooms, one nicely finished. Hot water oil heat. Drive-in garage. Price ... **$12,600**
Ask for Mr. Drew; Evenings, G 1776.

4-SUITE APARTMENT TO TRADE OR SELL
Four complete, self-contained suites, one vacant. Owner will accept house as down payment or what have you. It's a gift at the price ... **$12,600**
Evenings call B 3663.

BEAUTIFUL 4-ROOM BUNGALOW
With exceptionally nice grounds, view windows in all rooms, with a view of sea. Five years old; spacious rooms, and exceptionally cosy. Full price ... **$8700**
Ask for Mr. Hicks.

Hicks & Farrant Realty
PHONE B 5104

BERNARD & CO.
B 5316

CITY Revenue Possibilities
Excellent location near park, schools and transportation. Four spacious rooms down, three bedrooms and bathroom up. Full cement basement. Immediate possession, terms arranged. Price ... **$6300**

OAK BAY Price Reduced
Owner transferred and must sell this attractive eight-year-old home in choice location close to shopping centre. Spacious living-room, dining-room hardwood floors, kitchen, two bedrooms (large) and bathroom. Full cement basement, hot-air furnace. Lovely secluded garden, lovely views. Price ... **$9500**

OAK BAY Beach Drive
Modern and very attractive bungalow with lovely sea view. Entrance hall, living-room with fireplace, dining-room, modern kitchen, two bedrooms and Pembroke bathroom. Full cement basement, attractive garden. Price ... **$14,500**

BERNARD & CO.
Member Real Estate Board of Victoria
629 FORT ST. B 5316
Evenings G 2060

EMPIRE REALTY CO. LIMITED

OAK BAY Ultra-Modern Stucco Bungalow of 5 Rooms
Consisting of lovely living-room, tile fireplace; dinette, modern kitchen, two bedrooms four-piece bath. Full cement basement, laundry tubs, H.A. furnace, copper piping. Close to High School, excellent value ... **$12,000**
See P. A. Fitzsimmons.
320 PEMBERTON BLDG. E 7441

CEDAR HILL—Secluded
Overlooking Gordon Head district and situated on 1 1-5 acres, charming five-room modern home approximately two years old. Consists of large spacious living-room with fireplace and hardwood floors, dining-room, kitchen with dinette, Pembroke bathroom, utility room with laundry tubs, two large and one small bedrooms upstairs. Has full cement basement with H.A. furnace piped to each room, drive-in garage. Lovely terraced and parklike grounds, kitchen garden, large and small fruits. FINE HIGH LOCATION WITH MARVELOUS VIEWS OF SURROUNDING COUNTRY.
Price ... **$11,000**

McCANDLESS REALTY
844 FORT STREET E-6111
Evenings:
Mr. Rogers G8806 or Mr. Bridal G9598

De Luxe Bungalow
$10,750 For quick sale. This three-year-old house has everything: Six rooms including three bedrooms and cabinet kitchen. High location near buses, school and stores. Oil-O-Matic heat and low taxes. Close to town in select locality.

ALTON AND FLEMING
1006 BLANSHARD ST. Phone G 5112

PEMBERTON HOLMES
1002 Government St.
G 8124

Oak Bay Near Lansdowne Road
Ranch-type bungalow.
An attractive living-room and dining-room.
De luxe cabinet kitchen, breakfast nook.
Laundry or utility room.
Four-piece bathroom.
Three bedrooms fitted with carpet wall-to-wall.
Basement has:—
Knotty pine rumpus room.
Extra bedroom with plumbing.
Oil-O-Matic air-conditioned.
Electric water heater.
A beautiful garden.
Two-car separate garage.
Bungalow fully insulated.
This is not an ordinary bungalow, it is one of the finest homes on the market.
PRICE ... **$17,500**
Please call Mr. Stepney; Eves., E 2794, Oak Bay Specialist.

Charming Waterfront Seclusion
Near Sidney and situated on one and one-half acres, nicely treed and with unobstructed view of Gulf Islands. A beautiful seven-room stucco semi-bungalow with H.A. automatic oil heat, double plumbing, monel metal hot-water boiler, copper plumbing, full basement. In fact, everything you require for comfortable living and on the waterfront too with city water. This is not overpriced at ... **$19,000**
Come in and see the picture in our window or
Call K. R. Liss or J. Chesman
Evenings, E 4833.

Dean Heights
SUPERLATIVE VALUE in one of Victoria's most favored localities. An attractive, comfortable and dignified house on three lots, one of which can be sold off without spoiling the whole. Has unusual reception and service rooms, den, four bedrooms, modern bath, separate toilet above, shower and toilet in basement. In perfect structural and decorative condition, there are also grape, house, hard and soft fruits in profusion, ornamental shrubs and lawns. Taxes $100 approximately. $1,500 below value. A bargain at ... **$9950**
Please call W. Batley; Evenings B 4031.

GILLESPIE, HART
AND COMPANY LIMITED

SPECIAL Close to Naden Esquimalt
New four-room stucco bungalow on corner lot. Built under N.H.A. specifications, containing large living-room, maple floor, fireplace, two bedrooms, 4-pce. bathroom, modern kitchen, cement basement. Coal stoker Radiant Heat furnace. Owner forced to sell on account of transfer of business. Cash $2750, bal. $29 per month. Immediate possession.
Total price ... **$7350**
See Mr. Beasley, Eves., E 3215.

OAK BAY
Seven room one and a half story bungalow redecorated inside and out. All rooms large and bright. Two bathrooms, two nicely landscaped lots, two granite fireplaces. A charming family home in a secluded setting. See this.
Price ... **$11,000**
or offer.
See Mr. Holms, Eves., G 1005.

GILLESPIE, HART
AND COMPANY, LIMITED
611 FORT ST. PHONE G 1181
Member of the Real Estate Board of Victoria, B.C.

CORDOVA BAY
FULLY MODERN 5-ROOM STUCCO BUNGALOW. All bright rooms. Full basement. Drive-in garage. Nice lot and close to sandy beach. EASY TERMS AND IMMEDIATE POSSESSION.
Priced at only ... **$6975**
Mr. Green; Evenings B 1997

REVENUE PROPERTY
Close in on secluded street in ideal rental district. Revenue around $200 monthly, automatic heat, etc. Terms ... **$11,550**
Call Phil Simpson; E 4782 evenings.

Exclusive—Owner Leaving for England
MODERN TWO-YEAR-OLD 4-ROOM, unusually well-constructed bungalow of solid brick, with matching brick garage, on two lots all in garden. Lovely bright living-room 22x14½ with fireplace. Two spacious bedrooms. Pembroke bathroom, cabinet kitchen with tile sink. Furnace room with air-conditioned H.A. furnace. Reduced price and terms to suit your convenience. A pleasure to show you this one.
Ralph Sundin, Evenings, G 1087

FRANK S. GREEN LTD.
723 FORT STREET PHONE G 4189

Portage Inlet Waterfront
On Admirals Road with a grand view down the Arm. A very substantial house, standing in a good garden with mature fruit trees of various kinds. Residence comprises entrance hall, dining-room with fireplace, large living-room with fireplace and windows overlooking the Inlet. One very large bedroom and bathroom on the ground floor. Large light kitchen with ample cupboard space. Upstairs are two spacious bedrooms, one with wash basin. Basement has splendid games room with fireplace, with kitchenette attached, so that this could be used as a suite. Wash tubs. A very good hot water heating system. Separate garage and the whole in excellent repair. Early possession. Price ... **$8400**

LEACH and SPARKS
1119 BLANSHARD STREET E 4112

$1250 CASH
BALANCE $40 PER MONTH
Nicely secluded five-room siding bungalow consisting of entrance hall leading to comfortable living-room, dining-room, kitchen, two bedrooms, three-piece bathroom. Full basement with hot-air heating. Separate garage. Fruit trees and small fruits. Full Price ... **$5250**
Ask for Major Yardley; Eves., G 1656.

OAK BAY SPECIAL
A five-room bungalow south of the Avenue and close to Beach Drive with sun porch, living-room, dining-room, roomy cabinet kitchen, two good-sized bedrooms, three-piece bath, full basement, pipe furnace, well-kept grounds and garden. Duroid roof and freshly painted shingle siding. This comfortable well-kept home may be viewed by appointment only. Full Price ... **$6400**
Ask for Mr. Hall; Evenings, G 1029.

HIGH GORGE
$2,000 DOWN—BALANCE $40 PER MO.
Cosy four-room white siding bungalow located on two lots. Entrance hall leading to comfortable living-room, two nice bedrooms, large convenient kitchen, sun porch, modern bathroom. High basement with hot-air heat. Garden has fruit trees and small fruit. Price ... **$5250**
Ask for Mr. Quincey; Evenings, G 6304.

H. A. HUMBER LTD.
1220 BROAD ST. E 3232
After hours call Mr. Hall, G 1029.

Close In—3 Bedrooms $1500 Down
$1500 down and around $45 per month buys this six-room older home, three bedrooms, living-room, dining-room, kitchen, bathroom; full basement; separate garage.
Full Price ... **$4200**
Evenings, B 5538

7 Rooms—$4500
An ideal family home or could be used for revenue. It is now vacant and in a dandy district. You will be sorry if you miss this one.
Ask for Stan Evans—Evenings G 8286

$1250 Down
Balance as rent and you can have immediate possession of this secluded five-room bungalow. Basement and furnace. A good buy at ... **$5250**
I'm not kidding. It's good
Ask for Stan Evans—Evenings G 8286

TAYLOR SPITTAL
303, 745 YATES ST. G 9308-G 9309

Open for Inspection Wednesday, Oct. 5 2 p.m. to 4.30 p.m. 2649 LINCOLN
Pre-war stucco bungalow, view of sea and mountains from one of the finest locations in Oak Bay, near Uplands and Willows Beach.

FIVE ROOMS
and extra bedroom in basement. Oak floors in living room, dining room and hall. Large bright kitchen with tiled sink and wired for electric range. Two good bedrooms with closets, four-piece bathroom. Full cement basement and hot air furnace. Drive-in garage. Fully insulated. Venetian blinds.
$8925

Cabeldu & May Ltd.
1212 BROAD STREET E 7174

Fairfield District
Seven-room semi-bungalow. The two bedrooms down have bathroom between, with separate toilet. Two bedrooms up with front and back porch. Basement and H.A. furnace. PRICE ... **$6900**

H. G. Dalby & Co. Ltd.
634 VIEW STREET PHONE E 6241
Evenings: E. G. Morley, G 5218

VICTORIA REALTY
725 YATES STREET Phone E 4194
Evenings E 8496

$1250 DOWN
Five rooms and utility. Wired for electric range. Full basement, furnace and separate garage.
Price ... **$5250**

$4950—LARGE FOUR-ROOM BUNGALOW, newly decorated, new oil range, linos, etc. Gorge and Tillicum, vacant possession. A real bargain. Terms arranged. Phone to view

RANDS REALTY
715 FORT STREET (Upstairs)
Night and Day Phone B 1324.

GROUND FLOOR
OFFICE For Rent on Fort St.
APPLY 510 FORT ST.

Auto Display

Today's O.K. Specials AT WILSON'S
1948 CHEVROLET 2-DOOR—A beautiful car, spotlessly clean and in excellent condition throughout. Equipped with radio and heater and owner driven since new. Exceptional value at ... **$1795**
1947 CHEVROLET SEDAN—Excellent tires and in good mechanical condition. Compare the price, buy it for ... **$1495**
WILSON MOTORS LTD.
VIEW ST. BARGAIN LOT
928 VIEW ST. E 1107

Auto Display (Continued)

WINTER SPECIAL FOR AUSTIN A-40s
Reverse flush radiator and cooling system. Check all leaks. Tighten all hose connections and put in proper strength Ethylene Glycol Anti-Freeze.
A SPECIAL PRICE ... **$7.09**
Including Sales Tax
Parts other than anti-freeze extra.
REMEMBER—If done properly, this need only be done once to keep your car free from cooling system troubles all winter.
Bring your car in and let us do this work for you.

Thomas Plimley Limited
1010 YATES STREET, VICTORIA, B.C.
Established 1893
PHONE G 7161

WHAT A BUY 1946 FARGO 2-Ton FLAT DECK
Heavy Duty Springs
Completely Overhauled
ONLY **$1375**

J. M. WOOD MOTORS
DODGE—DESOTO—DODGE TRUCKS
1061 YATES ST. G 7196

See It, Try It, and You'll Want to Buy It
The 1950
STUDEBAKER PICK-UP
Price only ... with standard equipment.
$1897

Jameson Motors Ltd.
710-732 BROUGHTON ST. G 8353

THE
VAUXHALL 6
MADE BY GENERAL MOTORS
$1820
DELIVERED VICTORIA
The lowest-priced 6-cylinder new car in Victoria.

Davis Motors Ltd.
900 FORT ST. G 8154
BUICK — PONTIAC — VAUXHALL
G.M.C. TRUCKS

INVITATION TO BIDDERS
Re: Esquimalt D.N.D. Macaulay; H.M.C.S. Naden; Canadian Services College.

Sealed tenders, plainly marked as to content and addressed to the undersigned will be received up to 12.00 noon on Wednesday, October the 12th, 1949, for the installation of sewerage and water distribution systems for the above projects. Plans, specifications and form of tender required for each of these projects may be obtained at the address shown below and a deposit of $25.00 is required for each set of plans, specifications and documents. This deposit can be recovered if plans, specifications and documents are returned within 30 days of October 12, 1949. Each tender must be accompanied by a security deposit of 5% of the amount of the bid. A marked cheque or Dominion of Canada Bonds will be accepted as security deposit. The lowest or any tender not necessarily accepted.

J. L. ADAMS,
Regional Construction Engineer,
Office of Central Mortgage & Housing Corporation,
360 Homer Street, Vancouver, B.C.

IMPORTANT Auction Sale
ON
SATURDAY, OCT. 8 AT 1 P.M.
Mr. Fred Judson's Auction Sale on his farm on Benny's Road, off old highway, South Cedar, between Nanaimo and Ladysmith (see red flags), of 15 head of first-calving Heifers; some of them ready to freshen; they are Holsteins, Jerseys and crosses, including two purebred Ayrshires. One registered Ayrshire Bull, 2 years. One registered Jersey Bull, 1 year. All in nice shape.
Terms Cash

A. H. McPherson & Sons
Livestock Auctioneers
3917 Cedar Hill Crossroad, Victoria

BEFORE YOU PRINT IT LET PENMAN PLAN IT!

Third Application To Boost Gas Price; Garages Ask Another Half-Cent Mark-Up

A third application seeking an increase in the price of gasoline—this time from the retailers—was filed today with the provincial government. They asked a half cent a gallon more.

In the meantime it was learned from Dr. W. A. Carrothers, chairman of the gasoline price-fixing Coal and Petroleum Control Board, that the board's ruling on one of the previous applications may be known Wednesday. This would be on the application of the oil companies for a price boost (the largest asked is 1.6 cents per gallon) to cover the devaluation of the Canadian dollar.

But at the same time Dr. Carrothers admitted he board's ruling may not be made for a few days if the oil companies, in their application, have failed to take into consideration the fact that an eastern section of the province is supplied with Alberta-produced gasoline on which the increase to cover devaluation would not be justified.

The Garage and Motor Trades Association of British Columbia, representing the garage operators of the province, today sent a delegation to the provincial cabinet to present a brief asking a half-cent-a-gallon increase in the mark-up allowed retailers. At the present time the allowed mark-up is 4½ cents in Victoria and Vancouver districts and 5½ cents in most other parts of the province.

The third application is that of the oil companies for an increase to make up for the losses which they claim they are incurring because of tumbling heavy fuel oil prices south of the border.

OPERATING COSTS RISE

The garage operators claimed that operating costs had risen considerably since the last mark-up adjustment, made in February of last year, when the wholesale price of gasoline was adjusted.

"These costs are mainly due to increased wages (about 80 per cent increase since 1939), also increased rents, particularly to the leased stations," said the brief. "Many operators have suffered two substantial rent increases since the oil companies were granted their price increase in February, 1948."

The increase now asked, the association said, would represent an increase in gross profits of 25 per cent since 1939, whereas the cost of operation had increased considerably more since that time.

But the association made it clear that it would oppose any move to decontrol the price control and margin protection afforded by the board.

"Any decontrol in margin," said the brief, "would immediately result in a chaotic price situation . . ."

The brief said that it would affect many veterans, who since the war had obtained licenses, and would result in many dealers being unable to maintain the satisfactory service so essential to the motoring public.

"We would be under the thumb of the oil companies, who, to say the least, do not discourage price-cutting by the retailers," said the brief. "The aim appears to be gallonage, no matter at what cost to the retailer."

". . . should the cabinet consider our request favorably, Dr. Carrothers has said he will not object to a five-cent fixed margin to the retailer," said the brief.

A majority of the major oil companies in British Columbia have applied for adjustments in gasoline prices because crude oil and gasoline from the U.S. now are costing more Canadian dollars.

Predictions are that the price increase to be allowed by the board will be at least 1 cent a gallon. One forecast was that the price would go up 2 cents a gallon but Dr. Carrothers today spiked this report by saying that no company had applied for that increase.

EFFECTIVE AT ONCE

It is considered likely that the board will rule that the new prices will become effective almost at once.

Dr. Carrothers also made it clear that the board at this time will not deal with the applications of several oil companies to increase the price of gasoline to cover the losses they claim they have incurred by falling heavy fuel oil prices.

These applications involve a policy question—whether gasoline users should be required to subsidize heavy fuel oil users. Dr. Carrothers said that the board would make exhaustive surveys before ruling on this question.

Already coal companies and the B.C. Automobile Association have protested the granting of such an application.

Maynard & Sons
AUCTIONEERS
Since 1902
Removed from storage and from a North Quadra home and others, we will sell at our salerooms,
731-733 JOHNSON STREET
TOMORROW, 1.30
Another Very Nice Display of
SELECT FURNITURE and EFFECTS

2 Electric Refrigerators 1949 Norge Electric Range 2 Organs
Also including: Nice 3-piece Chesterfield Suite, Studio Lounge, Converto, and single Chesterfields, selection of good Upholstered Chairs, abovementioned Piano-Cased Organ, **Small Organ, Walnut Roll-Top Desk**, number of good carpets, Kirkham Piano, fine British India **Hall and Stair Carpets**, pretty **Bookcase**, Walnut Telephone Table and Chair, Walnut End and Magazine Tables, Walnut Extension Table, pretty Imitation Fireplace, selection of Water Colors and Oil Paintings, Concertina, B-Flat Conn Trumpet, 2 very good Console Model Radios, 2 Underwood Typewriters, 2 7-piece Dining Suites (one in walnut), very fine **Double and Single Hollywood Beds** complete with Spring-Filled Mattresses, other Double and Single Beds complete, Dressers and Chests of Drawers, assortment of Bedding, number of Kitchen Sets, abovementioned DeLuxe Model **1949 Norge Electric Range**, 2 as new All-White Enamel **Coal and Wood Ranges**, 4 other Coal and Wood Ranges, 2 Oil-Burning Ranges, Franklin Heater, Congoleum Square, Electric Plates, **Electric Heaters**, 2 Pop-Up Toasters, number of Table and Dresser Lamps, China, Glass and Brassware, good Ladies' and Men's Tube Skates, Electric Clock, 5 Mantel Radios, fine Jig Saw, Powered **Paint Spray Outfit**, late model **Hoover Electric Vacuum**, Easy and G-E Vacuum Cleaners, **2 Enamel Bath Tubs**, Toilet and Tank, Enamel Wash Basin and Sink, **Norge Electric Refrigerator** and **Coldspot Electric Refrigerator** (both in good running order), Ice Box, Frost King Ice Refrigerator, Etc.

10 a.m. Car Sale
1937 Ford Coach, Radio and Heater

10.30 Basement Sale
Including selection of useful Furniture such as Chesterfield Suites for recovering, Convertos, Tables and Chairs, Dressers and Chests of Drawers, Electric Washing Machine, Wardrobes, Ranges and Heaters, Counters and Showcases, 4 5-gallon tins of Paint, Sash, Doors, Ladders, Enamel Sink, Lawn Mowers, Garden Tools, lot of **Shrubs, Bulbs**, Fruit and Vegetables, Etc.

Support Your Community Chest

MAYNARD & SONS
731-733 Johnson St. G 5921

W. D. PALMER & Co. Ltd.
Auction Sale Tonight at 7.30
at our auction rooms
919 Pandora Avenue
G 6611

Breach Of Contract Suit Opens In Court

The breach of contract suit laid by William H. Munsie, retired logger, against James Cameron, logger, and William Kennedy, real estate agent, opened in Supreme Court before Mr Justice N. W. Whittaker today.

Munsie testified the two defendants agreed to buy up all his charges of the M. & K. Logging Co., Saturna Island, for the sum of $2,400. He alleged the pair failed to live up to the agreement of buying the shares from him after he had relinquished all interest in the company.

The witness stated that, prior to June, 1948, he was president of the logging company, with Mr. Kennedy as vice-president, and Mr. Cameron as secretary-treasurer. He claimed the two men had made an agreement to buy his 34 shares from him.

The defendants claim they did not buy the shares because there was a clause in the agreement which gave then the option of refusing to take the shares with in a month's time.

The case is continuing.

Floating Hat Not Missing Man's

Although Thomas Belford, 39, of 39 Ontario Street, was known to be wearing a fedora hat when he was placed on the missing list one week ago, the one found floating near Brotchie Ledge Sunday evening did not belong to him, city detectives report. It was found by Victor Smith, 1209 Juno Street.

Police fear that Belford has drowned somewhere in the straits waters. A 11-foot boat he had permission to use was missing the same day. An oar belonging to the boat was found late last week on the Dallas Road waterfront.

To Address Chamber

The story of Canada's development from the time of early settlement to the present day will be told to members of the Victoria Chamber of Commerce at their monthly meeting Friday by Stuart Richardson, Monteral.

Born and educated in England, Mr. Richardson went to sea at an early age. It was 10 years later when he decided to return to land and chose to come to Canada.

Today Mr. Richardson is public relations assistant for Northern Electric Company.

The chamber meeting will take the form of a luncheon and will be held at noon in Lougheed's Banquet Club.

Speakers' Group Elects Officers

M. F. Lougheed was elected chairman of the Capital City Speakers' Group for the coming season when 19 members held their inaugural meeting Monday evening at Lougheed's Hall.

Other officers chosen were Ralph Davis, vice-chairman, and Henry Watson, secretary-treasurer.

Mayor Percy George, a charter member of the group, was one of the main speakers at the dinner meeting. He spoke on "Public Speaking" and told of the lessons he had learned in the years he has held public office.

It was decided to hold meetings every Monday evening in the City Council chambers.

Professional Named

Lois Hardy of Saskatoon has been appointed professional for the Victoria Figure Skating Club, secretary Bud Hocking announced today.

Club will open the season Saturday with classes for juniors from 1 to 2.45. Senior members of the club will commence activities Sunday from 6 to 8.

We Have A Good Supply Of
MILL-END Roofing Paper!
Felt — 2-Ply — 3-Ply
Mineral Surface in Colors
108 Square Feet Per Roll
Suitable for Any Roofing Requirements At a Reasonable Price
★
For Your Shortage — See Our Surplus
★
CAPITAL IRON & METALS LTD.
1824-1832 STORE STREET G 2434 - G 8441

Ex-Solon Manager Del Baker Rumored As Seattle Pilot

SACRAMENTO (AP) — Del Baker resigned as pilot of the Sacramento Solons Monday—but may be rehired.

Baker asked for a release from his contract with the Solons, which still has a year to run. Club president Ed Sparks said the majority stockholders agreed to let Baker go.

But Sparks said he and his associates will do everything in their power to get Baker to return in 1950.

Baker's resignation as field manager followed close upon the heels of the ouster of business manager Victoria (Cookie) Devincenzi, whose contract was bought up by the Solon management.

"I felt that I should ask for my release to clarify the situation," Baker said. "I will gladly entertain any future proposition the owners make to me."

Baker piloted the Solons to third place in the Pacific Coast League this season. He has been rumored as a successor for manager Joe McCarthy of the Boston Red Sox, who failed to win the hoped-for American League pennant this year.

* * *

At Seattle, the Post-Intelligencer said Monday night that Baker's resignation may pave the way for him to be signed as pilot of Seattle Rainiers.

The Post-Intelligencer said it was in touch with Baker by telephone after his resignation was announced, and was told:

"I expect to contact Earl Sheely, general manager of the Rainiers, in New York City Wednesday at the opening of the world series. I have made no commitments. . . . But if the right kind of proposition comes along in the majors I will naturally consider it seriously."

Tallest Fish Story

WELLINGTON, N.Z. (BUP)—A retired fisherman of Westport, N.Z., drew a prize for the tallest fish story of the season: He caught crayfish with an ordinary household ladder.

"I just hang the ladder over the side of my boat," he said. "I put small bait on the bottom rung and bigger bait on the upper rungs. The crays simply walk up the ladder and I knock 'em off into my boat."

THE OLD SPORT

WANTED, very old pram or go-cart to convey old Bull Terrier dog back home from hunting.—Advertisement in the St. Andrews Citizen, Scotland.

Staying With Sox, Joe McCarthy Says

BOSTON (AP)—Joe McCarthy dropped broad hints that he intends to stay as manager of the Red Sox.

Loyalty of the Boston fans touched McCarthy as more than 2,000 booters greeted the beaten Sox on the team's return from New York Sunday.

As he looked over the friendly crowd, McCarthy remarked:

"We never had a reception like this when I was with the Yankees and we were winners."

A sportswriter asked "How about next year, are you coming back?"

"If you want me back," replied Joe, "you write it."

McCarthy's two-year contract with the Red Sox expires this season.

But general manager Joe Cronin of the Sox has told reporters that McCarthy can stay as long as he wants to.

Robinson Captures N.L. Batting Title

NEW YORK (AP)—Jackie Robinson, 29-year-old spark plug and second baseman of champion Brooklyn Dodgers, is the National League's unofficial batting king of 1949.

Robinson, in his third season of major-league company, wound up the torrid pennant race with a smart .342, three points higher than defending champion Stan Musial of the runner-up St. Louis Cardinals posted.

Dodger speedster pounded out 203 hits in 593 trips to the plate. Among his blows were 16 home runs, 12 triples and 38 doubles.

POLLEN-CARRIERS

Insects do most of the cross-fertilizing of flowers, although humming birds and bats frequently perform the job. Even snails have been known to carry pollen.

When your BACK ACHES...

Backache is often caused by lazy kidney action. When kidneys get out of order excess acids and poisons remain in the system. Then backache, headache, rheumatic pain, disturbed rest or that 'tired out' feeling may soon follow. To help keep your kidneys working properly—use Dodd's Kidney Pills. Time-tested, popular, safe, non-habit-forming. Demand Dodd's Kidney Pills, in the blue box with the red band. Sold everywhere. 135

Dodd's Kidney Pills

Stengel Invited To Series As Guest Of Dodger Management

NEW YORK (AP)—Guy Lombardo and his orchestra have been engaged to play at the world series. The "Royal Canadians" will sit in centrefield at the Yankee Stadium and play for 40 minutes before each game.

Today is a big day in Brooklyn. The Dodgers will be feted by borough president John Cashmore and the citizenry with a parade through the downtown section.

Officials said it would be "an orderly and dignified ceremony in keeping with the spirit of Brooklyn."

Just to be on the safe side, though, 1,500 police have been ordered on duty.

Four members of the Brooklyn team that won the pennant in 1916 will watch the world series as guests of the Dodger management.

They are: John Meyers, San Bernardino, Calif., catcher; George Cutshaw, Bramley, Calif., second baseman; William Dell, Los Angeles, pitcher, and Ivy Olson, Los Angeles, shortstop.

Yankee manager Casey Stengel, a player on the 1916 Brooklyn team, was invited, too.

Lewicki Threatened With Suspension If Leaf Terms Not Met

MONTREAL (CP)—President Clarence Campbell of the National Hockey League said Monday that if Danny Lewicki fails to meet the terms of his present agreement with Toronto Maple Leafs "he definitely will be suspended from both professional and amateur hockey."

Campbell was commenting on a report from Stratford, Ont., that Lewicki, promising junior ice star from Fort William, Ont., was demanding a Maple Leaf contract calling for $10,000 a year for two seasons plus a $2,500 bonus for signing.

The Leafs offered Lewicki $4,000 a season for two years plus $2,000 for signing.

"Lewicki already has signed an agreement with the Leafs and terms are continued in that agreement," the N.H.L. president told the Canadian Press. "That agreement is the N.H.L. form C which gives Leafs the right to negotiate for his services as a pro. Less than two months ago, Lewicki renewed his form C agreement with the Leafs."

Campbell said he had not, as yet, received any word on the latest developments on the case from either the Leafs or Lewicki. Earlier today, Conny Smythe, boss of the Leafs, said in Toronto that he had turned the case over to Campbell.

TOP LAYER GOES

One third of the original nine-inch layer of topsoil which covered the United States has been blown or washed away.

STABBING HIP PAINS

Does your hip feel as if packed with broken glass? Or as if a knife were being twisted in it? Don't suffer needlessly from these stabbing pains. Get fast relief with T-R-C's. Used successfully by thousands for quick relief of Sciatic, Rheumatic or Neuritic pain. Also Lumbago, Neuralgia. Ask for Templeton's T-R-C's. 60c, $1.25 at drug counters. 1-86

PITTSBURGH PAINTS

Look Better Longer!

See your Pittsburgh Paint dealer today!

Half-Day Specials at EATON'S

Shop Early to Be Sure of Sharing in These Important Savings—Clearance Lines, Limited Quantities

Casual Playshoes

Women's sandals and ties in leathers and suedes with smart wedgie heels. Black, blue, wine, green and red. Sizes 4½ to 9.

Half-Day Special **3.49**

Crepe-soled Oxfords

Women's wedgie ties of soft suede styled with crepe rubber soles. In blue, black, grey and brown.

Half-Day Special **4.95**

EATON'S—WOMEN'S SHOES, FASHION FLOOR

Men's Rubber-soled Oxfords

Burgundy leather oxfords in buckle or lace styles with red rubber, barred soles. Suitable for work or knock-about wear. Broken size range.

Half-Day Special **4.29**

Men's Hefty Strollers

Brown moccasin or plain toe oxfords with thick, long-wearing crepe soles. Well constructed throughout to assure you of good service. Sizes 6 to 11.

Half-Day Special **4.79**

EATON'S—MEN'S SHOES, GOVERNMENT STREET

Automatic Irons

Outstanding savings on automatic electric irons. Standard weight, all chrome-plated with bakelite handles. Complete with cord. Limited quantity.

Half-Day Special **7.49**

EATON'S—ELECTRICAL DEPARTMENT, BROAD AT VIEW

Food Mixers

Clearance of electric food mixers made by a well-known manufacturer. Complete with regular attachments, large and small pyrex bowl and juicer bowl. White enamel finish. Quantity is limited.

Half-Day Special **39.75**

EATON'S—ELECTRICAL DEPARTMENT, BROAD AT VIEW

"Blue Willow" Cups and Saucers

Two attractive shapes to choose from in the ever-popular "Blue Willow" pattern. Of practical semi-porcelain for everyday use.

Half-Day Special **29c**

No Phone or C.O.D. Orders, Please

EATON'S—CHINA, GOVERNMENT STREET

Bathroom Mats—1/3 off

Clearance of cotton shag bathroom mats in a choice of lovely colors; 36x22-inch size. A special value you won't want to miss . . . Wednesday at EATON'S.

Half-Day Special **3.65**

EATON'S—FLOOR COVERINGS, SECOND FLOOR

MEN'S BROADCLOTH BOXER SHORTS Special Purchase!

Fine count, striped cotton broadcloth shorts in full-cut boxer style with elastic waistband. In brown, green and blue stripes. Sizes 30 to 44 in the group.

Half-Day Special

94c

EATON'S—MEN'S FURNISHINGS, MAIN FLOOR

SPECIAL! PLASTIC SHOWER CURTAINS

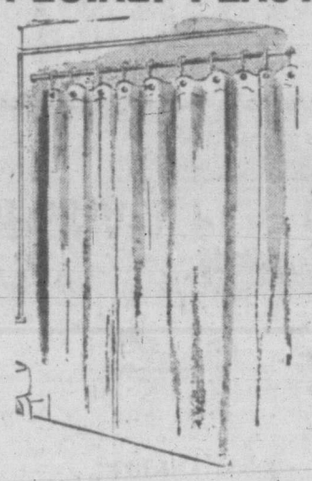

In Lovely Plain Colors

The modern shower curtain tailored from moistureproof, stainless Vinylite plastic in plain colors of green, gold, blue and clear. Finished size, 6x6 feet.

Half-Day Special, each **2.79**

EATON'S—DRAPERIES, SECOND FLOOR

SAVINGS ON ALUMINUMWARE

Substandards . . . Discontinued and Broken Lines . . . Manufacturer's Clearance Items

Heavy quality, medium and standard weight aluminumware . . essential household items. Limited quantities only.

Fry Pans

Standard weight, in four sizes.

Half-Day Special

6-inch **59c** 9-inch **85c**

7-inch **69c** 8-inch **98c**

Aluminum Mixing Bowls

Half-Day Special

10x3½ inches deep **98c**

11x4 inches deep **1.09**

Double Boiler

Handy 1-quart size.

Half-Day Special **1.29**

Open Saucepans

Lipped style, in two sizes.

Half-Day Special

7x3¼ inches **65c**

8½x4½ inches **98c**

Muffin or Toast Cover

8x4 inches deep. Half-Day Special **69c**

EATON'S—HARDWARE, LOWER MAIN FLOOR

CLEARANCE! SOILED OR DAMAGED STAPLES

A group of useful staple items at an exceptional saving Wednesday because they are slightly soiled or damaged. **Clearing at 25% to 50% off.**

Bleached Cotton Sheets, Half-Day Special, pair **5.95**

Down-Filled Comforters, Half-Day Special, each **18.95**

Rayon Tablecloths, Half-Day Special **3.47**

Also Many Other Outstanding Values.

Mill Ends of Flannelette

Firmly woven plain pink flannelette that will wear and wash well. In lengths suitable for nightgowns or children's wear. 36-inch width.

Half-Day Special, yard **19c**

EATON'S—STAPLES, MAIN FLOOR

Canned Meat Special — "Prem"

Tasty item for sandwiches, salads or snacks. Specially priced Wednesday for early shoppers. Limited quantity only. 12-oz. tin.

Half-Day Special **38c**

No Phone or Mail Orders, Please

EATON'S—FOODATERIA, LOWER MAIN FLOOR

BARGAIN BASEMENT *Half-Day Specials*

Cotton Housedresses

Women's attractive housedresses in colorful floral and plaid cotton styled with button front or buttons to the waist. Sizes 14 to 44.

2.49

Kiddies' Overalls

Strong sanforized cotton drill overalls in bib style . . . ideal for play and every day. In navy, red and brown. Sizes 2 to 6.

1.29

Men's Wool Socks

Substandard heavy white wool socks in fancy rib knit design . . . Slight imperfections should not affect the wearing qualities. Sizes 10½ to 12.

29c

Boys' Tweed Pants

Wool tweed long pants styled with elastic at waist back, two pockets and cuff bottoms. In serviceable shades of brown and grey with neat stripes. Sizes 6 to 10 years.

2.69

Drapery Mill Ends

Cretonnes, damasks and homespuns in a choice of lovely colors and designs. 1 to 7-yard lengths, 36-inch width. Yard

59c

Children's and Misses' Rubbers

Keep dry in the wet weather! . . . good quality black rubbers with low heels. Sizes 6 to 3.

75c

House Slippers

Women's black plastic patent slippers with pom-pom on vamp, soft split leather soles and low cuban heels. Sizes 4 to 8.

1.29

EATON'S—BARGAIN BASEMENT

STORE HOURS: 9 A.M. TO 5 P.M.
WEDNESDAY, 9 A.M. TO 1 P.M.

T. EATON Co BRITISH COLUMBIA LIMITED

Phone E 4141

And the Relief is LASTING

For fast, prolonged relief from headache get INSTANTINE. This prescription-like tablet contains not just one, but three proven medical ingredients that ease the pain fast. And the relief is, in most cases, lasting.

Try INSTANTINE just once for pain relief and you'll say as thousands do that there's *one* thing for headache . . . it's INSTANTINE!

And try INSTANTINE for other aches, too . . . for neuritic or neuralgic pain . . . or for the pains and aches that accompany a cold. A single tablet usually brings prompt relief.

Get Instantine today and keep it handy

Instantine

12 TABLET TIN 25¢ — ECONOMICAL 48-TABLET BOTTLE 69¢

Mrs. Pitre Admits She Bought Dynamite At Guay's Request

FOUR STAR FINAL

Victoria Daily Times

VOL. 115 NO. 80 **** VICTORIA, B.C., TUESDAY, OCTOBER 4, 1949—20 PAGES PRICE FIVE CENTS

Cloudy, clearing slowly this afternoon; southwest winds 20 m.p.h., decreasing to light tonight and Wednesday; sunny Wednesday. Little change in temperature. Low tonight, 46; high Wednesday, 57.

Ray Frederick To Protect Net For Edmonton Flyers

WINNIPEG (CP)—A reliable source said today that goalie Ray Frederick would be paid $7,000 this season for playing with Edmonton Flyers of the Western Canada Senior Hockey League.

Frederick was a standout last season with the junior Brandon Wheat Kings, who bowed in the Canadian final to Montreal Royals. Frederick had been bought for goal duty with Pittsburgh Hornets of the American League but decided on the Edmonton offer.

Bevin Declares Modern Britain Young Country

OTTAWA (CP)—Foreign Secretary Bevin cried defiance at Britain's critics today and argued that "we are producing a Britain that is not decadent but young and vigorous, that will regard herself not as a mother country but as one of you."

"The term mother implies age," he told Ottawa's Canadian Club. "It implies a passing on. We've revived ourselves . . . so we'll be equal with you (Dominions). We're not an old country. We're a young country now."

In a recitation of Britain's progress against the "stupendous" obstacles of the last four years, he said:

"When they tell me that a country that has achieved what we have in those years is decadent I say 'Come and see us sometime and be surprised'."

Thieves Busy

VANCOUVER (BUP) — Car thieves stole more than $2,000 in valuables from two U.S. tourists in Vancouver early today.

Today's Sports

Overnight Entries

At Bay Meadows

FIRST RACE—Six furlongs:
Gotagal 118 Brown Jewel 115
Epinour 113 Mr. Ivanhoe 109
Antelope 118 Pauline 110
Barbarton Jane 110 Lady Highshot 110
Carms Victory 118 Blue Flag 118
Marchaway 118 Endowah 115
Famed Goldie 115 Lucky Street 118
Studio Play 115 Meadvale Boy 118

SECOND RACE—Six furlongs:
Supermont 118 Sea Flasher 118
Iron Pen 113 High Agent 118
Family Circle 118 Bon Laviet 113
Mimosan 115 Good Mac 118
Port Engineer 118 Dan Baker 113
Mooning 115 Cargo Ship 118
Terry Dale 114 Enock 118
Snyg 115 Red Tape 113

THIRD RACE—Mile and a sixteenth:
Harza 116 Barquel 107
Sonic Speed 109 King Count 114
Blue Cherub 109 Regal Reward 112
O K Doak 112 Chicub 114
Holiday Dream 111 Fair Land 109

FOURTH RACE—Mile and a sixteenth:
Streak 108 Kid Rollins 111
Shooting Pink 114 New Frontier 109
Peach Cobler 109 Speed Mark 108
Flash Point 114

FIFTH RACE—Six furlongs:
a-Upper Scale 107 a-Code of Arms 113
b-Talking Point 110 b-Sea Garden 113
Honey Sister 107 a-Entry.
Sacred Cow 110 b-Entry.
Spring Formal 110

SIXTH RACE—Six furlongs:
Capistrano 113 Anita Above 108
Sir Bim 113 Terramoto 106
Hyper Honey 113 Fran Joker 108
Bazooka 111 Dark Fire 105
Best Call 107 Shower Bolt 113
Mohair 110 Back Drop 113

SEVENTH RACE—Six furlongs:
Vermont II 108 Speculation 111
a-Better Value 112 Caspian Sea 111
Pepwell 108 a-Be Fearless 119
Top Turret 107 a-Entry.

EIGHTH RACE—Mile and a sixteenth:
Singing Sir 106 Follow Me Home 114
Nanby Pass 114 Mosula 114
Sports Return 106 Comecatchme 114
K Ration 114 War Again 109
Tavern Tom 114
First post, 1.30.

At Rockingham

FIRST RACE—Six furlongs:
Brain Sprain 106 Raton 108
Trisha 114 Pat the Pilot 111
Chip 108 Delia T 105
Whipperoorwill 105 Celestia 111
Intaglio 105 Our Dodo 105
Fitful Fire 105 Bobeck 111
Sedulous 111 Spitfire 108

SECOND RACE—Six furlongs:
Star Date 108 Pickle Man 117
Fancy Festival 111 Gloam 111
Tiger Nip 114 Gray Beard 111
Brown Helen 108 Bargain Byer 111
Reynard 111 Easy Don 111
Buckle 108 Bekkerr 111
Esta Yez 109 Boss well 111
I Forgot 111

THIRD RACE—Six furlongs:
First Command 117 Fighting Gypsy 111
Middle Man 111 Forum 117
Victim 114 Marltown 117
La Pacho 111 Sea Fare 117
Navy Award 111 Tidy Bid 120
Yarmouth Flare 111 Pencell 104

FOURTH RACE—Six furlongs:
Good Sweep 109 Dr. Roche 117
Shining Deed 113 Dust Screen 111
Senator C 106 Claire Dauber 108
Duckberry 111 M Longeine 110

FIFTH RACE—Six furlongs:
Bel Beau 108 Beaming Light 108
Capt. Boudour 108 Paper Mill 110
Easy Al 114 Khyber Pass 113

SIXTH RACE—Six furlongs:
a-Nightman 118 b-Donke Serade 111
Mill Dale 118 Saddle 113
b-Katydidit 115 a-Shadow Start 118
c-Luxuriant 115 Miss Meliss 115
c-Stranded 118 Hy Ginnis 118
Royce 118

SEVENTH RACE—Mile and a sixteenth:
Lucky Year 111 Lusmores 106
Analysis 114 Sason 110
Johnnie C 106 Dinner Party 120
Don Lanning 115 Abim 111

EIGHTH RACE—Mile and an eighth:
Poor Pebble 108 Most Secret 109
Monitor 111 Lucky Doo 101
Ramsey 111 Tom Ferris 109
River Boyne 104 Mon Torch 111

NINTH RACE—Mile and 30 yards:
Highest Star 112 Fair Strike 105
Eternal Brief 109 Pink Tights 112
Accipiter 109 Cherry Flash 112
Boojoca 106 Whatamiss 109
Play Anna 115 Fusilleer 102
First post 10.30 a.m.

Bay Meadows Results

First Race—
The Round Up (Glisson) $17.30 $9.00 $5.00
Rhythem Queen (Shmkr) 17.00 7.90
Balarock (James) 3.30
Scratched: Pal Ed, Cone, Groggy, Bar Harbour.

Second Race—
Innocente (Laidwell) $18.30 $7.10 $4.30
Long Green (Berman) 5.00 3.50
Bright Angel (Shmkr) 3.50
Scratched: Wire Prince, Preface, Wise Kay, Surging Over.

Third Race—
Scot's Fire $3.70 $3.00 $2.50
End of Time 12.50 7.40
Willow B 3.40
Scratched: Indian Barney, Blue Betty.

Rockingham Results

First Race—
Steeple (McAndrews) $12.00 $6.00 $4.40
Bird Whistle (Hettinger) 30.00 14.40
Beautiful Time (Ternva) 8.60
Scratched: Camolino, Tetra Fettle, River Boyne.

Second Race—
Tintalate (Daugstino) $7.80 $4.40 $3.00
Maximont (Brennon) 4.00 3.00
Dodo's Girl (Radestiso) 2.00
Scratched: Green Haven, Soeurette.

Third Race—
Haloette (Madden) $31.60 $13.00 $6.40
Lady Jacuzu (Allgrier) 4.00 3.00
Heather's View (Snyder) 3.00
Scratched: None.

Fourth Race—
Annar (Milligan) $5.40 $3.40 $2.60
Rolling Time (Madden) 4.80 3.60
Manuela (Keene) 3.60
Scratched: Spitfire, Sageness.

Fifth Race—
Rip Snort (Gross) $3.40 $2.40 $2.40
White Wine (Valdez) 4.00 3.00
Beau Fortune (Burns) 4.20
Scratched: Sunday Beau, Wise Brunette.

Sixth Race—
Glory's Chance (Pollard) $17.00 $8.80 $6.20
Dabster (Green) 12.40 7.80
Mr. Dumlohn (Corolla) 6.20
Scratched: Mr. Charman, Sugar Pete.

Seventh Race—
Artena (Gross) $4.00 $3.00 $2.60
Reckon (Hettingr) 5.20 3.80
Quatre Foil (Radestiso) 4.20
Scratched: None.

Eighth Race—
Gorget (Gross) $5.40 $2.80 $2.40
Schonarie (Gomez) 2.80 2.40
Mr. Dodo (Madden) 2.60
Scratched: None.

Fatal Accident

ASHCROFT, B.C. (CP) — Walter Krocker of Keremeos, was killed in an automobile accident 10 miles south of Spencer's Bridge today. His wife, also injured, is in hospital here. His sister, Mrs. Lena Krocker, lives at Yarrow.

Mercurys Will Wear Distinctive Sweaters

EDMONTON (CP)—Edmonton Waterloo Mercurys, Canada's representatives in the world amateur hockey championships at London, Eng., next year will wear distinctive Canadian sweaters, club officials said today.

The 1948-49 Western Canada Intermediate "A" champions will sport red, white and blue jerseys with the Maple Leaf emblem on the front and the word Canada on the back.

Although Mercurys are not scheduled to sail until Dec. 30 they are already holding regular workouts.

Unlimited Time Given Miss Canada To Set Record

PICTON, Ont. (CP) — Miss Canada IV, challenger for the world speedboat record, has been granted unlimited extension to track the 141.7 miles-an-hour mark set 10 years ago. In effect, the boat may make any number of attempts a day indefinitely until the old record is exceeded.

"This is the referee's authority to postpone and extend the sanction from day to day until you get suitable weather," driver Harold Wilson was informed in a telegram received late today from Art Bobrick of Los Angeles, chairman of the inboard racing commission of the American Powerboat Association.

Previously, Miss Canada had been allowed only three trials a day, weather permitting, over a three-day period starting last Saturday.

In his telegram, Bobrick said the American record of 138.6 miles an hour made here Saturday over the Picton Bay mile course had been officially recognized by the A.P.B.A.

Wilson called off today's attempt as a result of unfavorable water conditions.

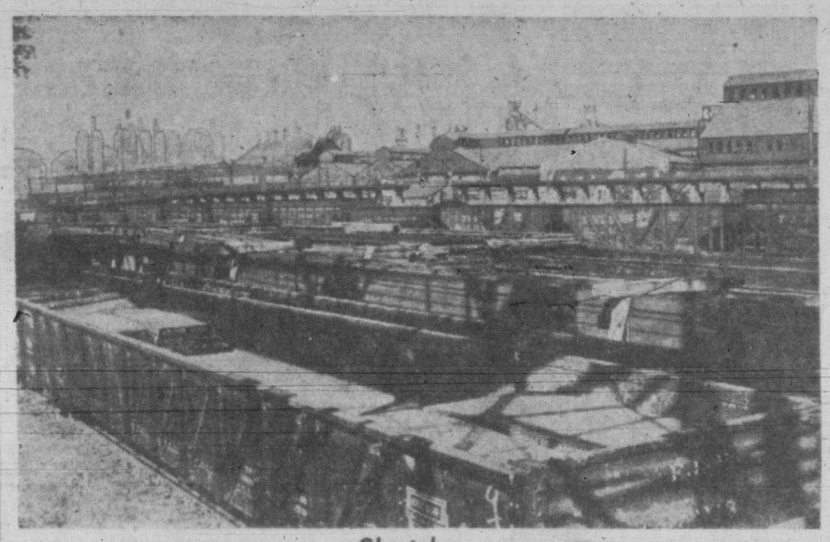

Shutdown

Freight yards of the Carnegie-Illinois steel plant in Gary, Ind., filled with cars, but smokestacks of the huge U.S. Steel subsidiary are idle with plant strike shutdown.—(NEA Telephoto)

Allie Reynolds To Pitch For Yankees In Opening Game

By LEO. H. PETERSEN
United Press Sports Editor

NEW YORK (UP)—The New York Yankees today named 17-game winner Allie Reynolds to open the World Series tomorrow, but Manager Burt Shotton of the Brooklyn Dodgers refused to reveal his starting pitcher.

Shotton said he would not announce his selection until "just before game time."

However, it was virtually certain that either lefty Preacher Roe or negro rookie Don Newcombe would draw the assignment for the Dodgers in the opening game of the series at Yankee Stadium.

Meanwhile, the Dodgers faced the loss of slugging outfielder Cal Furillo for the first game of the series, and perhaps the second. Shotton listed Furillo in his starting line-up for tomorrow, but at Yankee Stadium, where the Dodgers were working out, it was a different story.

Furillo, hitting .322 for the season and close to .400 for the last month, suffered an injured ankle last week and aggravated it in the last game at Philadelphia. Today he said, "I can't stride, I can't bend—I can't play this way."

Trainer Harold E. Windler agreed that Furillo could not play in the shape he appeared today, but added that he might be able to tape up the injury so that Furillo could start.

Manager Casey Stengel of the Yankees named his starting line-up, but had to include three alternate selections because he did not know whether his team would be facing right or left-handed pitching.

As usual, Phil Rizzuto will lead off at shortstop for the Yanks. First Baseman Tommy Henrich will bat second, and catcher Vogi Berra third. Joe DiMaggio, back in good health for his centrefield job, will be in his familiar clean-up spot.

Behind him comes either left handed Bobby Brown or right hander Billy Johnson, depending upon the Dodger pitcher. In the No. 6 spot will be Johnny Lindell or Gene Woodling and next in order Cliff Maples or Hank Bauer, playing right field. Next comes Cecond Baseman Gerry Coleman and batting last will be Pitcher Reynolds.

DODGER LINE-UP

Since Stengel committed himself on his pitcher, Shotton was able to announce a definite starting line-up for Brooklyn, the one usually used against right handers.

It will be Peewee Reese at shortstop, Johnny Jorgensen at third base, Duke Snider in centrefield, Jackie Robinson at second base, Gene Hermanski in left field, Carl Furillo in right, Gil Hodges at first, Roy Campanella catching, and the pitcher, whoever he may be.

The umpires for the opening game also were designated. It will be senior American League Umpire Cal Hubbard behind the plate, John (Beans) Reardon of the National League, who has announced his retirement after the World Series, at first base, young Art Passarella of the American League at second base and slender Lou Jorda of the National League at third.

The alternate umpires will work the foul lines. They are Ed Hurley of the American League who will be in right field tomorrow, and George Barr of the National who will be in left.

They will alternate their positions each day. The plate and base umpires will rotate from day to day.

The betting odds favored the Yankees, but both managers and the players agreed the series will be as close as the pennant races.

C.C.L. Proposes Equal Pay For Men And Women

OTTAWA (CP) — The Canadian Congress of Labor today called for equal pay for men and women.

A resolution adopted at the C.C.L. annual convention asked that Congress unions incorporate a clause to this effect in future wage contracts.

In a series of other resolutions adopted at the afternoon session, the Congress also:

1. Urged co-operation between labor and leading farm organizations, in view of their common objectives in social security and the maintenance of purchasing power.

2. Went on record as advocating payment of workers on all statutory holidays.

3. Urged union members to buy goods bearing union-made labels.

4. Decided to press demands for a minimum two weeks' holidays annually after one year of employment. Governments will be asked to enact similar holiday legistlation to that of Saskatchewan.

5. Re-establishment of rent controls at their wartime effectiveness until the housing situation returns to normal.

6. Asked for re-imposition of government subsidies on milk, bread and other staples.

7. Sought revision of the federal cost-of-living index to provide a "true picture" of living costs.

8. Urged that there be no increase in radio license fees and that, if further funds are needed for CBC development, the federal treasury provide it.

9. Called on the federal government to establish a Canadian market for western coal.

10. Urged that all federal and provincial elections be carried out under the proportional representation voting system.

11. Called for the re-imposition of price controls.

New Electoral Chief

OTTAWA (CP) — The Commons this afternoon unanimously approved the appointment of Nelson Castonguay, 35-year-old former naval officer, as Canada's chief electoral officer, succeeding his father, Jules Castonguay.

Jules Castonguay, 67, who has administered the country's election machinery for 22 years, has resigned because of ill health.

Honorable Mention

SEATTLE (CP)—Artist Peggy Walton Packard of Victoria, B.C., today won an "honorable" mention in the 35th annual Exhibition of Pacific Northwest Artists here.

Another Witness Says Proposition Was Put To Him

QUEBEC (CP)—Evidence that J. Albert Guay, charged with murder in the Sept. 9 bomb-plot air disaster, gave a friend a parcel to take to the Quebec airport was presented today at the preliminary hearing of the 32-year-old Quebec jeweler.

The witness was Mrs. Arthur Pitre, 41, who admitted on the witness stand that she had bought dynamite at Guay's request.

In the preliminary hearing which was adjourned late today until 10.30 a.m. tomorrow, the Crown is trying to prove that Guay arranged for explosives to be placed aboard a Canadian Pacific Airlines plane.

The plane crashed after a mid air explosion and 23 were killed, including Guay's wife. Guay is charged specifically with the murder of his wife.

Mrs. Pitre, who faces a charge of attempted suicide, told of Guay's relationship with a girl variously named as Marie-Ange Robitaille and Nicolle Cote.

The charge against Mrs. Pitre arose from an overdose of sleeping tablets for which she was treated in a Quebec Hospital two weeks ago. Police questioned her and arrested Guay. She gave her evidence today after asking protection of the court.

MADE PROPOSITION

Her testimony was heard shortly after another witness named Lucien Carreau, a young needle worker, testified that Guay made him a proposition last April.

He said Guay had some poison in a bag and some cherry wine and asked Careau to give it to Mrs. Guay. Careau said Guay told him he would pay him $500.

The needle worker said he refused and then Guay offered him $50 to keep "his mouth shut."

SAYS $100 OFFERED

Careau said he met Guay again nine days after the disaster. He said Guay told him "something like the death of his wife was good riddance" and that there was some "insurance."

He said Guay then offered him $100 to "shut up" about what he knew.

Careau testified late in the afternoon of the preliminary hearing after a long string of witnesses had testified about Guay buying an airline ticket and insurance on his wife. Other witnesses told of the investigation of the plane wreckage at Sault au Cochon 40 miles east of here.

Store Blast Kills Man

SEATTLE (AP) — A 35-year-old plumbing firm employee died today from injuries received in a basement boiler room blast at the Sears Roebuck main store Monday. He was Hudson Jordan Jr. of Seattle. Three of 14 other injured workmen were still in hospital, one reported in poor condition.

Vandenberg Recovering

ANN ARBOR, Mich. (AP) — Senator Arthur H. Vandenberg, who underwent a six-hour lung operation here Monday, was reported resting comfortably in University Hospital today. In the operation half of the 65-year-old senator's left lung was removed.

Today's Final Prices On Vancouver Market

(By Hagar Investments Ltd.)

	Bid	Asked
OILS—		
Anaconda	9	
Anglo-Canadian	420	430
A.P. Con.	20	24
Atlantic	74	75
British Dominion	22	
C. and E. Corp.	615	625
Calmont	40	44
Central Leduc	100	102
Commoil	37	
Commonwealth	70	
Dalhousie	47	48
East Leduc	22	23
Foothills	283	
Globe Oil	57	59
Hargal	10¾	11
Highwood Sarcee		8½
Home Oil	1175	11¾
McDougall Segur	10	11
Mercury	10	11
Okalta	193	197
Pacific Pete.	300	305
Royal Canadian	6¾	7¼
Spooner	21	
Sunset	16¾	17¼
Superior	36	37
Vanelta	22	22½
Royalite	850	860
MINES—		
Bayonne Cons.	5½	
Bralorne	960	975
Bridge River Con.	3¼	3½
B.R. (1935)	5	7½
Canusa Caribou	11	12
Caribou Gold	119	120
Congress	4¼	
George Copper	5	
Golconda		35
Grandview	15	
Gruil Wihkane	2¾	
Hedley Mascot	27	29
Highland Belle	57	60
Island Mountain		120
Pacific Nickel	16	18½
Pend Oreille	535	545
Pioneer Gold	335	340
Premier Border	3½	
Privateer	21	23
Quatsino Copper	6	
Reeves McDonald	215	
Reno Gold	4	4½
Sheep Creek	116	120
Silbak Premier	36	38
Silver Ridge		15
Taylor Bridge	38	43
Utica		7½
Vananda	8	
Wellington	1	2
INDUSTRIALS—		
B.C. Forest Products	2¾	
B.C. Turf	50	55
Burrard Drydock A	750	
Canadian Western Lumber	325	375
Capital Estates	1400	
Coast Breweries	340	350
H. R. MacMillan A	875	
Do. B	675	
Pacific Coyle	55	60
Powell River	4000	4050
Sun Publishing	1675	1750
Westminster Paper A		900
Do. B	275	300

Swinging Co-Ed Upsets Engineer's Crime Thrill

CHICAGO (UP) — A well-paid engineer who began a life of crime "just for a thrill" confessed today that a bottle-swinging coed and her plucky boy friend stopped him cold on his first hold-up attempt.

Bearing two black eyes and reeking of cleaning fluid, Ernest B. Knight, 44, a well-thought-of resident of suburban Naperville told Dupage County authorities he "decided to rob someone just to see what it was like."

Knight, who earns $430 a month as a designing engineer, was charged with armed robbery and held to the grand jury on $5,000 bond.

Chief Deputy Sheriff Roland Hall credited Rose Hodel, 21, Beckley, W.Va., and her companion Dwight Freshley, Naperville, with thwarting the hold-up attempt in a forest preserve.

Miss Hodel, by coincidence, was the dormitory room-mate of Knight's step-daughter Marla Bett at North Central College in the town. But she said she had not met Knight nor had ever been in his $18,000 home in the suburb.

Masked, carrying a four-foot length of rope, and armed with a revolver, Knight yanked open the door of Freshley's car and told the young couple, "This is a stick-up."

But the 24-year-old speech student at the college grabbed for Knight's revolver, knocking the cylinder out of it. Then he began to beat Knight, Hall said.

"Hit him with something," Freshley shouted to Miss Hodel. She grabbed a bottle of fluid Freshley used to clean tar from his auto and shattered it over Knight's head. Knight fled.

Driving from the scene, the young couple noticed an unoccupied auto parked nearby and reported the license number to police.

Almost simultaneously, Knight telephoned that his new automobile had been stolen. The license number was the same.

RUSTY RILEY — **By Frank Godwin**